NAPAPIJRI

FW18
LADIES
COLLECTION

Index

NAPAPIJRI

FW18 FALL WINTER | LADIES | LADIES

Style name	Category	Page	Update
ITANG WOM 1	Caps	1	
FAIRBANKS	Caps	4	
FAIRFAX	Caps	7	
FERGUS	Caps	10	
FARCO BOX	Gift Box	13	
FERNANDIN	Scarves	16	
RAINFOREST SKI WOM 1	Ski Jackets	19	
CLARE WOM	Ski Jackets	22	
CASTINE	Ski Jackets	25	
CLOE 1	Ski Jackets	28	
NANU	Ski pants	31	
NOE	Ski pants	34	
NILLI 1	Ski pants	37	
RAINFOREST W PATCHW	Jackets	40	
RAINFOREST W WINT 2	Jackets	43	
SKIDOO WOM EF 2	Jackets	46	
RAINFOREST W PKT 1	Jackets	49	
SKIDOO WOM NF 2	Jackets	52	
ADIAK WOM	Jackets	55	

ATORGON WOM 1	Jackets	58
AERONS W REVERSIBLE	Jackets	61
ALIN WOM SL	Jackets	64
ZE-K201	Jackets	67
ANNONAY WOM 1	Jackets	70
ALHE 1	Jackets	73
AERONS WOM LONG 1	Jackets	76
ART SL WOM LONG	Jackets	79
SKIDOO OPEN W LONG 1	Jackets	82
SKIDOO W SL	Jackets	85
ACRI	Jackets	88
ARTIC WOM 1	Jackets	91
ARTICAGE WOM 1	Jackets	94
ZE-K202	Jackets	97
AERONS WOM HOOD 1	Jackets	100
AERONS WOM VEST 1	Jackets	103
TAME WOM	Piles	106
TEIDE WOM 1	Piles	109
TAMBO WOM	Piles	112
TARA WOM	Piles	115
TIANA	Piles	118
TARIFA WOM	Piles	121
TAOS LONG	Piles	124
YUPIK WOM 2	Piles	127
YUPIK W CAMOU	Piles	130
TARA VEST	Piles	133
DALPAC	Knitwear	136
DAWU	Knitwear	139
DOONGAN WOM	Knitwear	142

DALI CANGAROO	Knitwear	145
DALI	Knitwear	148
ZE-K206	Knitwear	151
ZE-K208	Knitwear	154
DEGE WOM T	Knitwear	157
ZE-K204	Knitwear	160
DALPAC V	Knitwear	163
BIA WOM	Fleece	166
BARNI	Fleece	169
BALTY W HOODY	Fleece	172
BIA WOM HOOD	Fleece	175
BAMBUI	Fleece	178
BALTY W LONG	Fleece	181
BIA WOM FZ	Fleece	184
BALTY W CAPE	Fleece	187
GELE	Shirts	190
GALLE	Shirts	193
GAMA	Shirts	196
GANYU	Shirts	199
GENINA	Shirts	202
GENINA YD	Shirts	205
ZE-K207	Polo	208
SAENTIS	T-shirts	211
SAYA	T-shirts	214
SALTY	T-shirts	217
SAFIA WOM	T-shirts	220
SIA WOM	T-shirts	223
MINOT	Trousers	226
MERIDIAN WINT 2	Trousers	229

MARTIS	Trousers	232
MARINEO WOM	Trousers	235
MASYO WOM	Trousers	238
MASYO W WIDE	Trousers	241
ZE-K209	Trousers	244
ZE-K203	Trousers	247
MOURA WOM	Trousers	250

ITANG WOM 1

Caps
Caps

Style code:
N0YGVM
Composition:
80% ACRYLIC, 10% WOOL, 5%ALPACA, 5% VISCOSE
Fabric:
NEW ACROWOOL
Size mask:
ONE SIZE
Life:
CARRYOVER

Focus:
ESSENTIAL

197 DARK GREY MEL

ITANG WOM 1

Caps
Caps

Style code:
N0YGVM
Composition:
80% ACRYLIC, 10% WOOL, 5%ALPACA, 5% VISCOSE
Fabric:
NEW ACROWOOL
Size mask:
ONE SIZE
Life:
CARRYOVER

Focus:
ESSENTIAL

041 BLACK

176 BLU MARINE

197 DARK GREY

BA5 BRIGHT ROYAL

GD3 GREEN MUSK

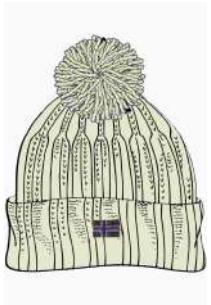

NA9 NEW MILK

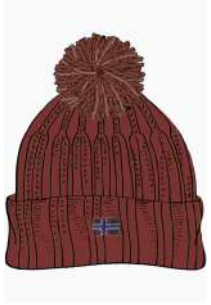

R41 POP RED

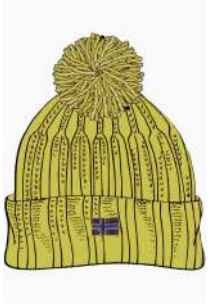

Y36 SPARKLING

Legend: ⊗ **= Deleted**

ITANG WOM 1

Caps
Caps

Style code:
N0YGVM

DETAILS:

- Bobble Hat
- Patches
- Signature Details

FAIRBANKS

Caps
Caps

Style code:
N0YHZ5
Composition:
100%COTTON
Fabric:
SHARPA FABRIC
Size mask:
ONE SIZE
Life:
NEW STYLE

Focus:
HERITAGE

NA9 NEW MILK

FAIRBANKS

Caps
Caps

Style code:
N0YHZ5
Composition:
100%COTTON
Fabric:
SHARPA FABRIC
Size mask:
ONE SIZE
Life:
NEW STYLE

Focus:
HERITAGE

NA9 NEW MILK

Legend: **= Deleted**

FAIRBANKS

Caps
Caps

Style code:
N0YHZ5

DETAILS:

- Baseball Cap
- Mix Material
- plastic buckle fastening
- Patches
- Signature Details

FAIRFAX

Caps
Caps

Style code:
N0YHZX
Composition:
100% ACRYLIC
Fabric:
ARGOS
Size mask:
ONE SIZE
Life:
NEW STYLE

Focus:
FORWARD

BA5 BRIGHT ROYAL

FAIRFAX

Caps
Caps

Style code:
N0YHZX
Composition:
100% ACRYLIC
Fabric:
ARGOS
Size mask:
ONE SIZE
Life:
NEW STYLE

Focus:
FORWARD

041 BLACK | 160 MED GREY MEL | 176 BLU MARINE | BA5 BRIGHT ROYAL | ~~R41 POP RED~~ | ~~Y36 SPARK~~

Legend: ~~ = **Deleted**

FAIRFAX

Caps
Caps

Style code:
N0YHZX

DETAILS:

- Basic Beanie
- Rib-knit
- Patches
- Signature Details

FERGUS

Caps
Caps

Style code:
N0YI7X
Composition:
40%WOOL, 30%VISCOSE, 25%POLYAMIDE, 5%CASHMERE
Fabric:
SKY
Size mask:
ONE SIZE
Life:
NEW STYLE

Focus:
HERITAGE

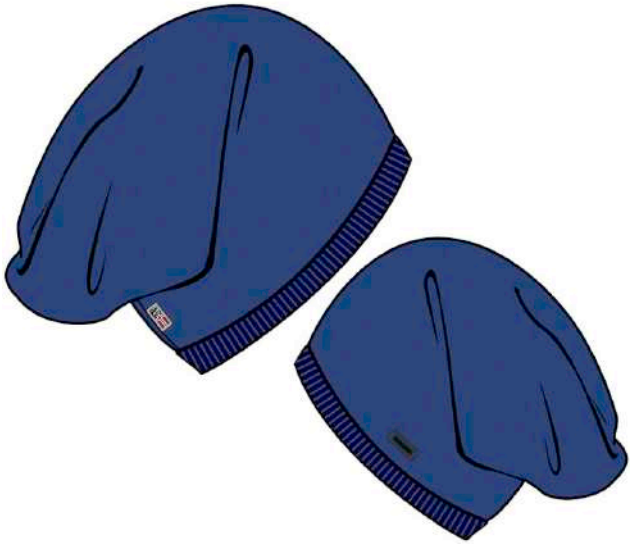

BA5 BRIGHT ROYAL

FERGUS

Caps
Caps

Style code:
N0YI7X
Composition:
40%WOOL, 30%VISCOSE, 25%POLYAMIDE, 5%CASHMERE
Fabric:
SKY
Size mask:
ONE SIZE
Life:
NEW STYLE

Focus:
HERITAGE

041 BLACK

160 MED GREY MEL

176 BLU MARINE

BA5 BRIGHT

GD3 GREEN MUSK

NB8 DARK BEIGE

R41 POP RED

Legend: **= Deleted**

FERGUS

Caps
Caps

Style code:
N0YI7X

DETAILS:

- Slouch Beanie
- Plaited
- Badges
- Signature Details

FARCO BOX

Gift Box
Gift Box

Style code:
N0YHZZ
Composition:
80% ACRILIC, 10% WOOL, 5% WP, 5% VISCOSE
Fabric:
ESAGERATO
Size mask:
ONE SIZE
Life:
NEW STYLE

Focus:
HERITAGE

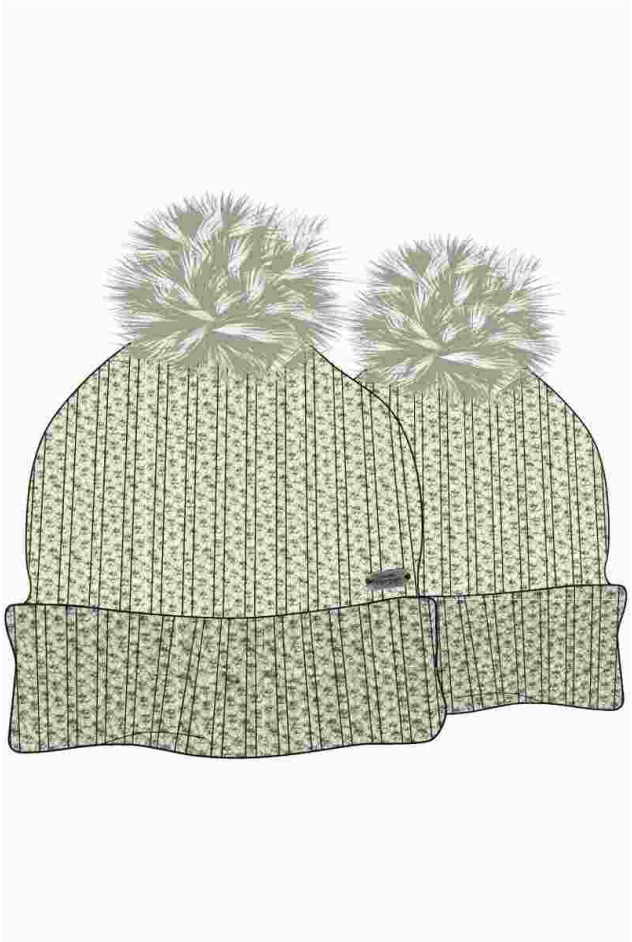

NA9 NEW MILK

FARCO BOX

Gift Box
Gift Box

Style code:
N0YHZZ
Composition:
80% ACRILIC, 10% WOOL, 5% WP, 5% VISCOSE
Fabric:
ESAGERATO
Size mask:
ONE SIZE
Life:
NEW STYLE

Focus:
HERITAGE

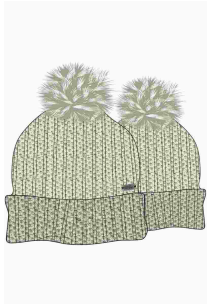

NA9 NEW MILK

Legend: ⊗ **= Deleted**

FARCO BOX

Gift Box
Gift Box

Style code:
N0YHZZ

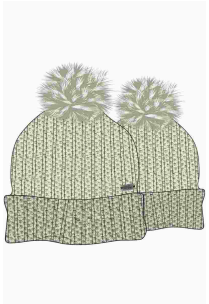

DETAILS:

- Bobble Hat
- Lurex details
- Signature Details

FERNANDIN

Scarves
Scarves

Style code:
N0YHZY
Composition:
77%WOOL, 18%POLYAMIDE, 4%ACRYLIC, 1%POLYESTER
Fabric:
NEW MIXED WOOL
Size mask:
ONE SIZE
Life:
NEW STYLE

Focus:
HERITAGE

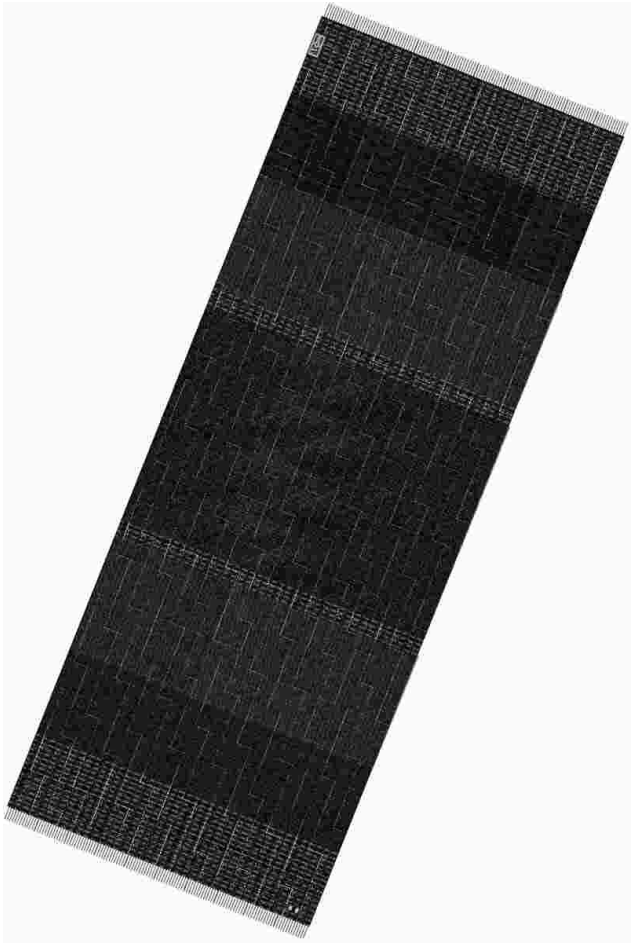

041 BLACK

FERNANDIN

Scarves
Scarves

Style code:
N0YHZY
Composition:
77%WOOL, 18%POLYAMIDE, 4%ACRYLIC, 1%POLYESTER
Fabric:
NEW MIXED WOOL
Size mask:
ONE SIZE
Life:
NEW STYLE

Focus:
HERITAGE

041 BLACK

176 BLU MARINE

NA9 NEW MILK

Legend: ⊗ **= Deleted**

FERNANDIN

Scarves
Scarves

Style code:
N0YHZY

DETAILS:

- Woven Scarf
- 2- side Fringed edges
- Signature Details

RAINFORES T SKI WOM 1

Ski Jackets
Anorak

Style code:
N0YHYJ
Composition:
100% POLYESTER
Fabric:
PIZ PERFORMANCE 3L
Size mask:
XS -> XXL
Life:
UPDATED STYLE

Focus:
FORWARD

Fit:
REGULAR

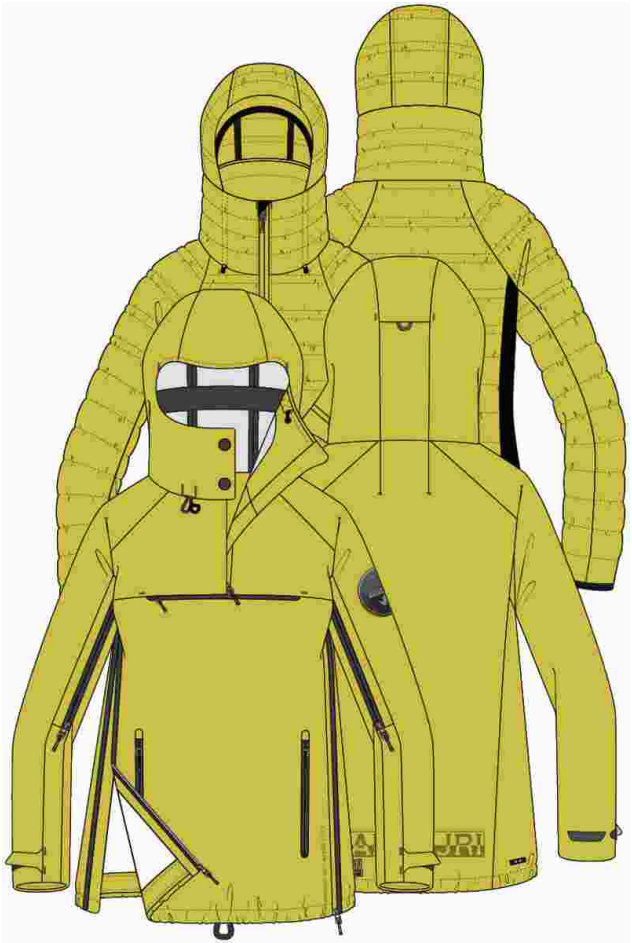

Y36 SPARK YELLOW

RAINFORES T SKI WOM 1

Ski Jackets
Anorak

Style code:
N0YHYJ
Composition:
100% POLYESTER
Fabric:
PIZ PERFORMANCE 3L
Size mask:
XS -> XXL
Life:
UPDATED STYLE

Focus:
FORWARD

Fit:
REGULAR

041 BLACK | BA5 BRIGHT | Y36 SPARK YELLOW

Legend: ⊗ **= Deleted**

RAINFORES T SKI WOM 1

Ski Jackets
Anorak

Style code:
N0YHYJ

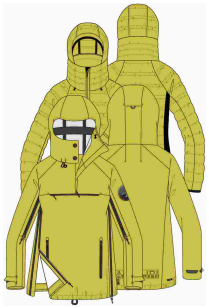

DETAILS:

OUTER:
• Ski shell
• Modular -Quilted Inner jacket
• Side fastening with waterproof zips
• Advanced hood regulation
• Skipass pocket
• Pockets with waterproof zip fastening
• Underarm ventilation
• Adjustable hem
• Fully taped seams
• Printed logo
• Printed details
• Badges
• Signature details
INNER:
• Short jacket
• Mixed materials
• Waterproof zip fastening
• Adjustable hood
• Pockets with waterproof zip fastening
• Chin guard
• Elasticated trims

CLARE WOM

Ski Jackets
Short jacket

Style code:
N0YHYL
Composition:
55% VIRGIN WOOL, 45% POLYESTER
Fabric:
HERITAGE WOOL 3L
Size mask:
XS -> XXL
Life:
NEW STYLE

Focus:
HERITAGE

Fit:
REGULAR

C34 CHECK

CLARE WOM

Ski Jackets
Short jacket

Style code:
N0YHYL
Composition:
55% VIRGIN WOOL, 45% POLYESTER
Fabric:
HERITAGE WOOL 3L
Size mask:
XS -> XXL
Life:
NEW STYLE

Focus:
HERITAGE

Fit:
REGULAR

C34 CHECK

Legend: ⊗ **= Deleted**

CLARE WOM

Ski Jackets
Short jacket

Style code:
N0YHYL

DETAILS:

• Sky Shell• Made for layering
• Waterproof zip & hook-and-loop fastening
• Adjustable hood
• Pockets with zip fastening
• Chin guard
• Adjustable cuffs
• Adjustable hem
• Fully taped seams
• Badges
• Signature details

CASTINE

Ski Jackets
Short jacket

Style code:
N0YHYM
Composition:
100%POLYAMIDE
Fabric:
NEW TERRA
Size mask:
XS -> XXL
Life:
NEW STYLE

Focus:
HERITAGE

Fit:
REGULAR

BC4 MEDIUM BLUE

CASTINE

Ski Jackets
Short jacket

Style code:
N0YHYM
Composition:
100%POLYAMIDE
Fabric:
NEW TERRA
Size mask:
XS -> XXL
Life:
NEW STYLE

Focus:
HERITAGE

Fit:
REGULAR

BC4 MEDIUM BLUE

CASTINE

Ski Jackets
Short jacket

Style code:
N0YHYM

DETAILS:

- Ski Jacket
- Knitted Insert
- Waterproof zip fastening
- Advanced hood regulation
- Detachable hood
- Detachable eco fur trims
- Skipass pocket
- Pockets with waterproof zip fastening
- Chin guard
- Inner cuffs
- Adjustable hem
- Wrist gaiters
- Detachable powder skirt with gripper elastic
- Inner pocket with zip fastening
- Down-free Thermo-Fibre™ insulation
- Badge
- Signature details

CLOE 1

Ski Jackets
Short jacket

Style code:
N0YI7K
Composition:
84%POLYAMIDE,16 %ELASTANE
Fabric:
AER BISTRETCH
Size mask:
XS -> XXL
Life:
UPDATED STYLE

Focus:
FORWARD

Fit:
REGULAR

M85 MULTICOLOUR

CLOE 1

Ski Jackets
Short jacket

Style code:
N0YI7K
Composition:
84%POLYAMIDE,16 %ELASTANE
Fabric:
AER BISTRETCH
Size mask:
XS -> XXL
Life:
UPDATED STYLE

Focus:
FORWARD

Fit:
REGULAR

041 BLACK

BA5 BRIGHT

M85 MULTICOLOUR

Legend: **= Deleted**

CLOE 1

Ski Jackets
Short jacket

Style code:
N0YI7K

DETAILS:

- Ski Jacket
- Mixed materials
- Waterproof zip fastening
- Adjustable hood
- Detachable eco fur trims
- Skipass pocket
- Pockets with waterproof zip fastening
- Inner cuffs
- Detachable waist belt
- Detachable powder skirt with gripper elastic
- Inner zip pocket with headphone holder
- Inner mesh pocket
- Down-free Thermo-Fibre™ padding insulation
- Badge
- Printed logo
- Signature details

NANU

Ski pants
Ski Pant

Style code:
N0YGW1
Composition:
93% POLYAMIDE
7% ELASTANE
Fabric:
MEGEVE STRETCH TWILL
Size mask:
XS -> XXL
Life:
CARRYOVER

Focus:
FORWARD

Fit:
SLIM

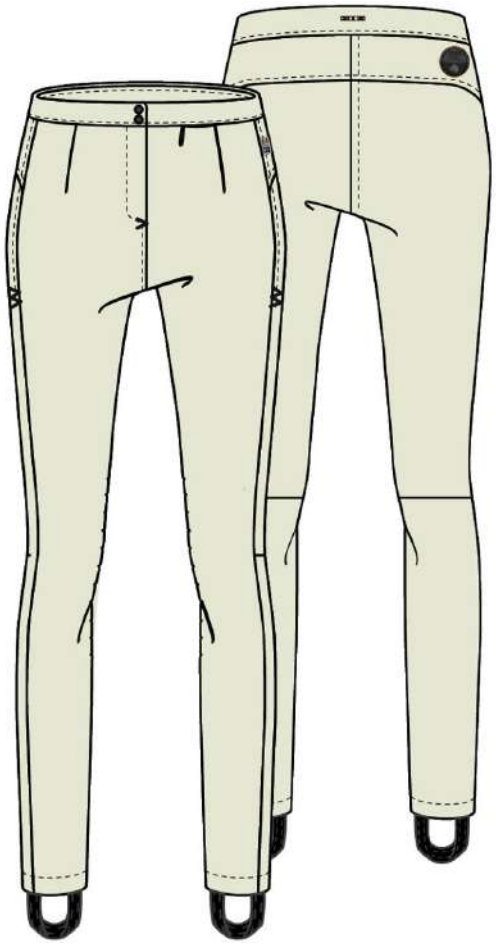

NA9 NEW MILK

NANU

Ski pants
Ski Pant

Style code:
N0YGW1
Composition:
93% POLYAMIDE
7% ELASTANE
Fabric:
MEGEVE STRETCH TWILL
Size mask:
XS -> XXL
Life:
CARRYOVER

Focus:
FORWARD

Fit:
SLIM

041 BLACK | **BC4 MEDIUM** | **NA9 NEW MILK**

Legend: ⊗ **= Deleted**

NANU

Ski pants
Ski Pant

Style code:
N0YGW1

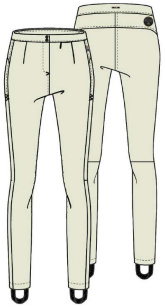

DETAILS:

- Stirrup ski trousers
- Zip, button & hook fastening
- Detachable underfoot stirrup
- Badges
- Signature details

NOTES:

FIT / waistband
The waist in one size smaller

FIT / waistband
The waist is one size smaller

FIT / waistband
The waist is one size smaller

NOE

Ski pants
Ski Pant

Style code:
N0YGW2

Composition:
75%POLYAMIDE,25 %ELASTHANE-100%POLYESTER

Fabric:
NEW SKI STRETCH POLAR

Size mask:
XS -> XXL

Life:
CARRYOVER

Focus:
FORWARD

Fit:
SLIM

BA5 BRIGHT ROYAL

NOE

Ski pants
Ski Pant

Style code:
N0YGW2

Composition:
75%POLYAMIDE,25 %ELASTHANE-100%POLYESTER

Fabric:
NEW SKI STRETCH POLAR

Size mask:
XS -> XXL

Life:
CARRYOVER

Focus:
FORWARD

Fit:
SLIM

041 BLACK

BA5 BRIGHT

NA9 NEW MILK

Legend: **= Deleted**

NOE

Ski pants
Ski Pant

Style code:
N0YGW2

DETAILS:

- Ski trousers with detachable bib
- Zip, button & hook fastening
- Pockets with zip fastening
- Adjustable braces
- Elasticated trims
- Pre-shaped knees
- Inner leg gaiter with gripper elastic
- Badge
- Signature details

NOTES:

TRIMS / binding
The flag application will be removed from knee

TRIMS / binding
the flag application will be removed from knee

NILLI 1

Ski pants
Ski Pant

Style code:
N0YI7U
Composition:
100% POLYESTER
Fabric:
PIZ PERFORMANCE
Size mask:
XS -> XXL
Life:
UPDATED STYLE

Focus:
FORWARD

Fit:
SLIM

041 BLACK

NILLI 1

Ski pants
Ski Pant

Style code:
N0YI7U
Composition:
100% POLYESTER
Fabric:
PIZ PERFORMANCE
Size mask:
XS -> XXL
Life:
UPDATED STYLE

Focus:
FORWARD

Fit:
SLIM

041 BLACK

BA5 BRIGHT

Legend: ⊗ **= Deleted**

NILLI 1

Ski pants
Ski Pant

Style code:
N0YI7U

DETAILS:

- Ski trousers
- Zip, button & hook fastening
- Pockets with waterproof zip fastening
- Detachable and adjustable braces
- Elasticated trims
- Pre-shaped knees
- Inner leg gaiter with gripper elastic
- Critically taped seams
- Down-free padding
- Badge
- Signature details

RAINFORES T W PATCHW

Jackets
Anorak

Style code:
N0YI2C
Composition:
100%POLYAMIDE
Fabric:
NYLON PATCHWORK
Size mask:
XS -> XXL
Life:
NEW STYLE

Focus:
HERITAGE
Family:
100% HERITAGE
Fit:
REGULAR

M25 MULTICOLOUR

RAINFORES T W PATCHW

Jackets
Anorak

Style code:
N0YI2C
Composition:
100%POLYAMIDE
Fabric:
NYLON PATCHWORK
Size mask:
XS -> XXL
Life:
NEW STYLE

Focus:
HERITAGE
Family:
100% HERITAGE
Fit:
REGULAR

M25 MULTICOLOUR

RAINFORES T W PATCHW

Jackets
Anorak

Style code:
N0YI2C

DETAILS:

- Hooded long anorak
- Mixed quilting shape
- Vintage treatment
- Side zip fastening
- Advanced hood regulation
- Welt pockets with button fastening
- Ventilation eyelets
- Adjustable hem
- Adjustable waist
- Down-free Thermo-Fibre™ padding insulation
- Printed details
- Badges
- Signature details

RAINFORES T W WINT 2

Jackets
Anorak

Style code:
N0YI4Z
Composition:
100%POLYAMIDE
Fabric:
NEW LAYERED NYLON A
Size mask:
XS -> XXL
Life:
UPDATED STYLE

Focus:
HERITAGE

Fit:
REGULAR

Y36 SPARK YELLOW

RAINFORES T W WINT 2

Jackets
Anorak

Style code:
N0YI4Z
Composition:
100%POLYAMIDE
Fabric:
NEW LAYERED NYLON A
Size mask:
XS -> XXL
Life:
UPDATED STYLE

Focus:
HERITAGE

Fit:
REGULAR

002 BRIGHT WHITE

041 BLACK

161 MED GREY

176 BLU MARINE

BA5 BRIGHT ROYAL

GD3 GREEN MUSK

R41 POP RED

Y36 SPARK YELLOW

Legend: ⊗ **= Deleted**

RAINFORES T W WINT 2

Jackets
Anorak

Style code:
N0YI4Z

DETAILS:

- Hooded anorak
- Side zip fastening
- Advanced hood regulation
- Flap pocket with zip fastening
- Elasticated trims
- Ventilation eyelets
- Inner cuffs
- Adjustable hem
- Critically taped seams
- Down-free padding
- Badges
- Signature details

SKIDOO WOM EF 2

Jackets
Anorak

Style code:
N0YI5A
Composition:
96%POLYAMIDE, 4%ELASTANE
Fabric:
CORDURA 180 STRETCH F
Size mask:
XS -> XXL
Life:
UPDATED STYLE

Focus:
HERITAGE

Fit:
REGULAR

Y36 SPARK YELLOW

SKIDOO WOM EF 2

Jackets
Anorak

Style code:
N0YI5A

Composition:
96%POLYAMIDE, 4%ELASTANE

Fabric:
CORDURA 180 STRETCH F

Size mask:
XS -> XXL

Life:
UPDATED STYLE

Focus:
HERITAGE

Fit:
REGULAR

041 BLACK

176 BLU MARINE

BA5 BRIGHT ROYAL

GD3 GREEN MUSK

NA9 NEW MILK

R41 POP RED

Y36 SPARK YELLOW

Legend: ⊗ **= Deleted**

SKIDOO WOM EF 2

Jackets
Anorak

Style code:
N0YI5A

DETAILS:

- Hooded anorak
- Side zip fastening
- Advanced hood regulation
- Welt pockets with zip fastening
- Flap pocket with zip fastening
- Adjustable cuffs
- Adjustable hem
- Adjustable waist
- Critically taped seams
- Down-free Thermo-Fibre™ padding insulation
- Badges
- Embroidered logo
- Signature details

RAINFORES T W PKT 1

Jackets
Anorak

Style code:
N0YI5B
Composition:
100%POLYAMIDE
Fabric:
NEW LAYERED NYLON A
Size mask:
XS -> XXL
Life:
UPDATED STYLE

Focus:
HERITAGE

Fit:
REGULAR

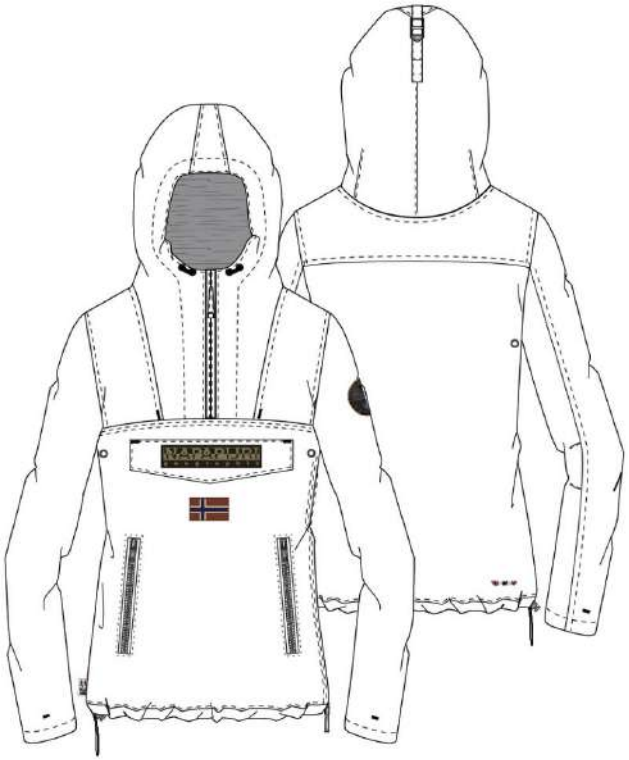

002 BRIGHT WHITE

RAINFORES T W PKT 1

Jackets
Anorak

Style code:
N0YI5B
Composition:
100%POLYAMIDE
Fabric:
NEW LAYERED NYLON A
Size mask:
XS -> XXL
Life:
UPDATED STYLE

Focus:
HERITAGE

Fit:
REGULAR

002 BRIGHT WHITE **041 BLACK** **161 MED GREY** **176 BLU MARINE** **R41 POP RED**

Legend: ⊗ **= Deleted**

RAINFORES T W PKT 1

Jackets
Anorak

Style code:
N0YI5B

DETAILS:

- Hooded anorak with side pockets
- Side zip fastening
- Advanced hood regulation
- Flap pocket with zip fastening
- Pockets with zip fastening
- Elasticated trims
- Ventilation eyelets
- Inner cuffs
- Adjustable hem
- Critically taped seams
- Down-free padding
- Badges
- Signature details

SKIDOO WOM NF 2

Jackets
Anorak

Style code:
N0YIM2

Composition:
96%POLYAMIDE, 4%ELASTANE

Fabric:
CORDURA 180 STRETCH F

Size mask:
XS -> XXL

Life:
UPDATED STYLE

Focus:
HERITAGE

Fit:
REGULAR

041 BLACK

SKIDOO WOM NF 2

Jackets
Anorak

Style code:
N0YIM2

Composition:
96%POLYAMIDE, 4%ELASTANE

Fabric:
CORDURA 180 STRETCH F

Size mask:
XS -> XXL

Life:
UPDATED STYLE

Focus:
HERITAGE

Fit:
REGULAR

SKIDOO WOM NF 2

Jackets

Anorak

Style code:

N0YIM2

ADIAK WOM

Jackets
Bomber

Style code:
N0YHZA
Composition:
100% POLYESTER
Fabric:
NEW TERRA
Size mask:
XS -> XXL
Life:
NEW STYLE

Focus:
HERITAGE

Fit:
SLIM

NA9 NEW MILK

ADIAK WOM

Jackets
Bomber

Style code:
N0YHZA
Composition:
100% POLYESTER
Fabric:
NEW TERRA
Size mask:
XS -> XXL
Life:
NEW STYLE

Focus:
HERITAGE

Fit:
SLIM

176 BLU MARINE **GD3 GREEN MUSK** **NA9 NEW MILK**

Legend: ⊗ **= Deleted**

ADIAK WOM

Jackets
Bomber

Style code:
N0YHZA

DETAILS:

- Short jacket
- Fully quilted
- Button fastening
- Welt pockets with button fastening
- Ribbed trims
- Down-free Thermo-Fibre™ padding insulation
- Badge
- Signature details

ATORGON WOM 1

Jackets

Full zip ls - hood

Style code:

N0YHYF

Composition:

100%POLYAMIDE

Fabric:

NEW TERRA

Size mask:

XS -> XXL

Life:

UPDATED STYLE

Focus:

FORWARD

Fit:

SLIM

BA5 BRIGHT ROYAL

ATORGON WOM 1

Jackets

Full zip ls - hood

Style code:

N0YHYF

Composition:

100%POLYAMIDE

Fabric:

NEW TERRA

Size mask:

XS -> XXL

Life:

UPDATED STYLE

Focus:

FORWARD

Fit:

SLIM

041 BLACK **BA5 BRIGHT** **Y36 SPARK YELLOW**

Legend: **= Deleted**

ATORGON WOM 1

Jackets

Full zip ls - hood

Style code:

N0YHYF

DETAILS:

- Medium jacket
- Mixed materials
- Zip fastening
- Fixed hood
- Pockets with zip fastening
- Chin guard
- Elasticated trims
- Down-free Thermo-Fibre™ padding insulation
- Badge
- Signature details

AERONS W REVERSIBLE

Jackets
Full zip ls - hood

Style code:
N0YHYH
Composition:
100%POLYESTER
Fabric:
NEW K CIRE PRINTED
Size mask:
XS -> XXL
Life:
NEW STYLE

Focus:
FORWARD

Fit:
SLIM

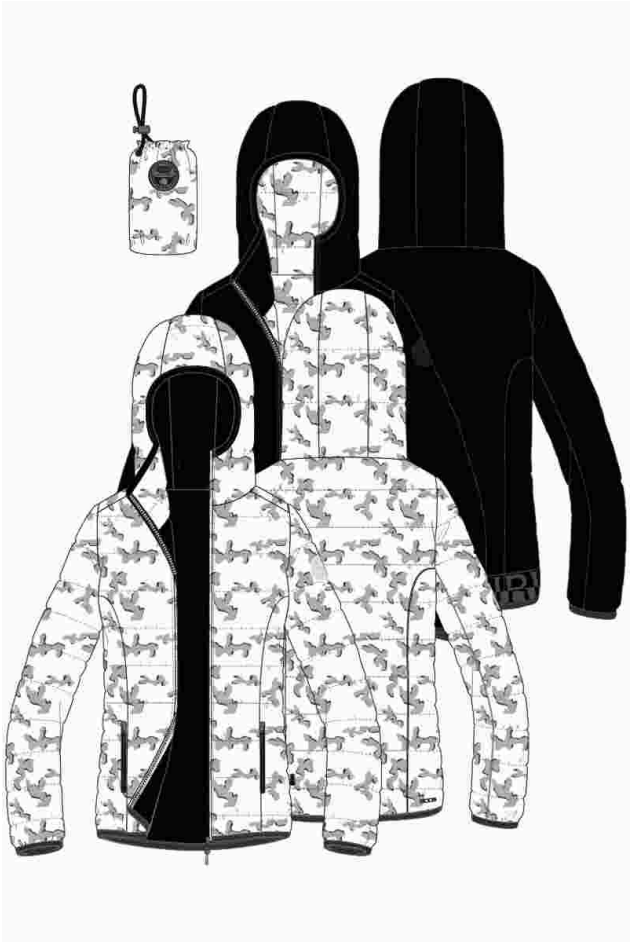

F49 FANTASY

AERONS W REVERSIBLE

Jackets
Full zip ls - hood

Style code:
N0YHYH
Composition:
100%POLYESTER
Fabric:
NEW K CIRE PRINTED
Size mask:
XS -> XXL
Life:
NEW STYLE

Focus:
FORWARD

Fit:
SLIM

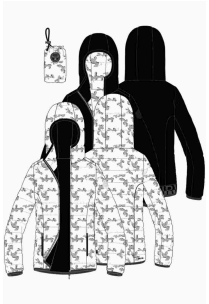

F49 FANTASY

AERONS W REVERSIBLE

Jackets
Full zip ls - hood

Style code:
N0YHYH

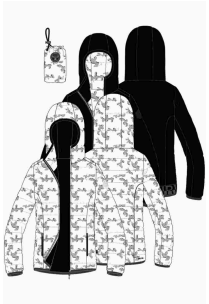

DETAILS:

- Reversible Jacket
- Packable with separate bag
- Fully printed on one side
- Waterproof zip fastening
- Fixed hood
- Welt pockets with button fastening
- Pockets with waterproof zip fastening
- Elasticated trims
- Down-free Thermo-Fibre™ insulation
- Badges
- Printed logo
- Signature details

ALIN WOM SL

Jackets
Long jackets

Style code:
N0YHTT
Composition:
88%POLYAMIDE, 12% ELASTANE
Fabric:
SOFT STRETCH
Size mask:
XS -> XXL
Life:
NEW STYLE

Focus:
FORWARD
Family:
SUPERLIGHT
Fit:
REGULAR

Y36 SPARK YELLOW

ALIN WOM SL

Jackets
Long jackets

Style code:
N0YHTT
Composition:
88%POLYAMIDE, 12% ELASTANE
Fabric:
SOFT STRETCH
Size mask:
XS -> XXL
Life:
NEW STYLE

Focus:
FORWARD
Family:
SUPERLIGHT
Fit:
REGULAR

041 BLACK | **BA5 BRIGHT** | **Y36 SPARK**

Legend: ⊗ **= Deleted**

ALIN WOM SL

Jackets
Long jackets

Style code:
N0YHTT

DETAILS:

OUTER:
- Long jacket
- Modular - Inner detachable vest
- Waterproof zip fastening
- Adjustable collar
- Stow away hood
- Welt pockets with zip fastening
- Ventilation eyelets
- Inner cuffs
- Critically taped seams
- Inner zip pocket
- Down-free Thermo-Fibre™ padding insulation
- Badges
- Printed logo
- Signature details

INNER:
- Vest
- Zip fastening
- Welt pockets with zip fastening
- Elasticated trims
- Adjustable hem
- Down-free Thermo-Fibre™ padding insulation

ZE-K201

Jackets
Long jackets

Style code:
N0YHYG
Composition:
68%WOOL
17%POLYESTER
15%ELASTANE
Fabric:
FLORENCE
Size mask:
XS -> L
Life:
NEW STYLE

Focus:
FORWARD
Family:
ZE-KNIT

041 BLACK

ZE-K201

Jackets
Long jackets

Style code:
N0YHYG
Composition:
68%WOOL
17%POLYESTER
15%ELASTANE
Fabric:
FLORENCE
Size mask:
XS -> L
Life:
NEW STYLE

Focus:
FORWARD
Family:
ZE-KNIT

041 BLACK **176 BLU MARINE**

ZE-K201

Jackets
Long jackets

Style code:
N0YHYG

DETAILS:

- Long jacket
- Mixed Materials
- 2-way zip fastening
- Fixed hood
- Welt pockets
- Ribbed trims
- Badges

ANNONAY WOM 1

Jackets
Long jackets

Style code:
N0YHZ7
Composition:
100%POLYAMIDE
Fabric:
NEW LAYERED NYLON A
Size mask:
XS -> XXL
Life:
UPDATED STYLE

Focus:
FORWARD

Fit:
REGULAR

041 BLACK

ANNONAY WOM 1

Jackets
Long jackets

Style code:
N0YHZ7
Composition:
100%POLYAMIDE
Fabric:
NEW LAYERED NYLON A
Size mask:
XS -> XXL
Life:
UPDATED STYLE

Focus:
FORWARD

Fit:
REGULAR

041 BLACK **BA5 BRIGHT**

Legend: ⊗ **= Deleted**

ANNONAY WOM 1

Jackets
Long jackets

Style code:
N0YHZ7

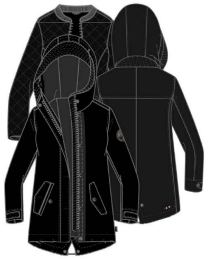

DETAILS:

OUTER:
• Long jacket
• Modular - Inner jacket packable into pocket
• Reversible inner jacket
• 2-way zip & button fastening
• Adjustable hood
• Flap pockets with button fastening
• Foldable bottom hem
• Adjustable cuffs
• Adjustable hem
• Critically taped seams
• Inner packable pocket bag
• Badge
• Signature details
INNER:
• Reversible puffer jacket
• Fully printed on one side
• Zip fastening
• Welt pockets
• Ribbed bomber collar
• Down-free Thermo-Fibre™ insulation
• Badge

ALHE 1

Jackets
Long jackets

Style code:
N0YHZB
Composition:
100% POLYESTER
Fabric:
SMART OTTOMAN
Size mask:
XS -> XXL
Life:
UPDATED STYLE

Focus:
HERITAGE

Fit:
REGULAR

GD3 GREEN MUSK

ALHE 1

Jackets
Long jackets

Style code:
N0YHZB
Composition:
100% POLYESTER
Fabric:
SMART OTTOMAN
Size mask:
XS -> XXL
Life:
UPDATED STYLE

Focus:
HERITAGE

Fit:
REGULAR

176 BLU MARINE **GD3 GREEN MUSK** **NB8 DARK BEIGE**

Legend: ⊗ **= Deleted**

ALHE 1

Jackets
Long jackets

Style code:
N0YHZB

DETAILS:

- Long jacket
- 2-way zip & button fastening
- Adjustable hood
- Welt pockets with button fastening
- Down-free Thermo-Fibre™ padding insulation
- Badges
- Signature details

AERONS WOM LONG 1

Jackets
Long jackets

Style code:
N0YI5D
Composition:
100%POLIAMMIDE
Fabric:
C- NYLON
Size mask:
XS -> XXL
Life:
UPDATED STYLE

Focus:
ESSENTIAL

Fit:
SLIM

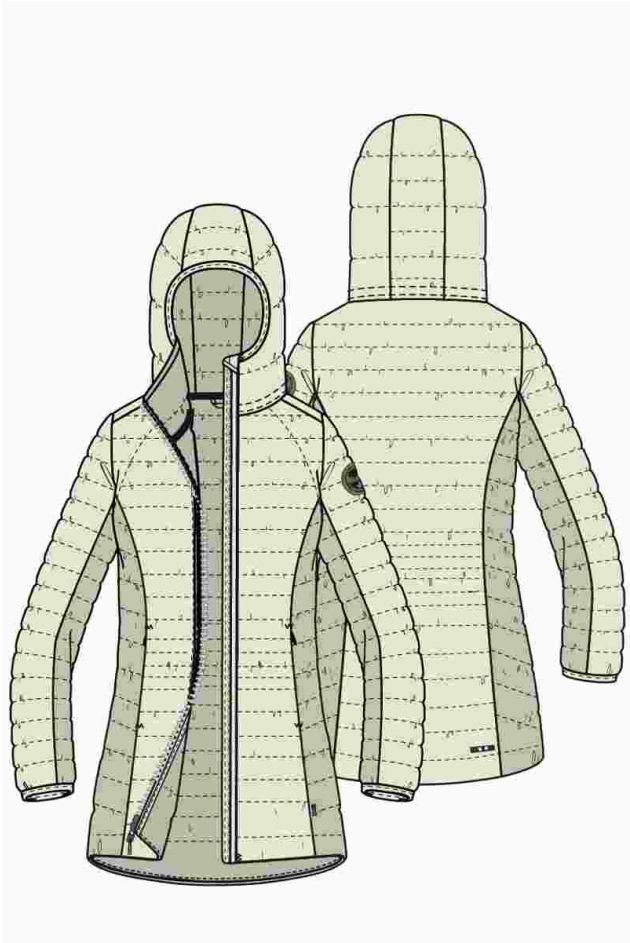

NA9 NEW MILK

AERONS WOM LONG 1

Jackets
Long jackets

Style code:
N0YI5D
Composition:
100%POLIAMMIDE
Fabric:
C- NYLON
Size mask:
XS -> XXL
Life:
UPDATED STYLE

Focus:
ESSENTIAL

Fit:
SLIM

041 BLACK

161 MED GREY

176 BLU MARINE

GD3 GREEN MUSK

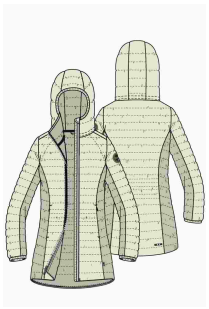

NA9 NEW MILK

Legend: ⊗ **= Deleted**

AERONS WOM LONG 1

Jackets
Long jackets

Style code:
N0YI5D

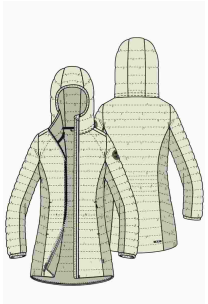

DETAILS:

- Long jacket
- Fully quilted
- Bright fabric insert on sides and under arm
- Baffles with graded position t• emphasize feminine shape.
- 2-way zip fastening
- Fixed hood
- Pockets with zip fastening
- Elasticated trims
- Down-free Thermo-Fibre™ insulation
- Badge
- Signature details

ART SL WOM LONG

Jackets
Long jackets

Style code:
N0YI8U
Composition:
96%POLYAMIDE, 4%ELASTANE
Fabric:
UNWRINCLED NYLON STRETCH
Size mask:
XS -> XXL
Life:
NEW STYLE

Focus:
FORWARD
Family:
SUPERLIGHT
Fit:
REGULAR
Adv:
ADV

BA5 BRIGHT ROYAL

ART SL WOM LONG

Jackets
Long jackets

Style code:
N0YI8U
Composition:
96%POLYAMIDE, 4%ELASTANE
Fabric:
UNWRINCLED NYLON STRETCH
Size mask:
XS -> XXL
Life:
NEW STYLE

Focus:
FORWARD
Family:
SUPERLIGHT
Fit:
REGULAR
Adv:
ADV

041 BLACK **BA5 BRIGHT ROYAL** **Y36 SPARK YELLOW**

ART SL WOM LONG

Jackets
Long jackets

Style code:
N0YI8U

DETAILS:

- Long jacket
- Fully quilted
- 2-way zip fastening
- Pockets with zip fastening
- Elasticated trims
- Ribbed bomber collar
- Adjustable hem
- Down-free Thermo-Fibre™ insulation
- Badges
- Printed logo
- Signature details

SKIDOO OPEN W LONG 1

Jackets
Medium jacket

Style code:
N0YGU3
Composition:
96%POLYAMIDE, 4%ELASTANE
Fabric:
CORDURA 180 STRETCH F
Size mask:
XS -> XXL
Life:
CARRYOVER

Focus:
HERITAGE

Fit:
REGULAR

NA9 NEW MILK

SKIDOO OPEN W LONG 1

Jackets
Medium jacket

Style code:
N0YGU3

Composition:
96%POLYAMIDE, 4%ELASTANE

Fabric:
CORDURA 180 STRETCH F

Size mask:
XS -> XXL

Life:
CARRYOVER

Focus:
HERITAGE

Fit:
REGULAR

041 BLACK **176 BLU MARINE** **GD3 GREEN MUSK** **NA9 NEW MILK**

Legend: ⊗ **= Deleted**

SKIDOO OPEN W LONG 1

Jackets
Medium jacket

Style code:
N0YGU3

DETAILS:

- Parka
- 2-way zip & button fastening
- Advanced hood regulation
- Welt pockets with zip fastening
- Patch pockets with button fastening
- Ribbed trims
- Adjustable waist
- Critically taped seams
- Inner zip pocket
- Down-free Thermo-Fibre™ padding insulation
- Badges
- Signature details

NOTES:

OTHER / OTHER
removed black tape along zip and replaced with a waterproof normal black zip

OTHER / OTHER
The black tape along the zip will be removed and replaced with a waterproof normal black zip

SKIDOO W SL

Jackets
Medium jacket

Style code:
N0YHYI
Composition:
100%POLYAMIDE
Fabric:
NEW FAST NYLON
Size mask:
XS -> XXL
Life:
UPDATED STYLE

Focus:
FORWARD
Family:
SUPERLIGHT
Fit:
REGULAR

BA5 BRIGHT ROYAL

SKIDOO W SL

Jackets
Medium jacket

Style code:
N0YHYI
Composition:
100%POLYAMIDE
Fabric:
NEW FAST NYLON
Size mask:
XS -> XXL
Life:
UPDATED STYLE

Focus:
FORWARD
Family:
SUPERLIGHT
Fit:
REGULAR

041 BLACK **176 BLU MARINE** **BA5 BRIGHT ROYAL**

Legend: ⊗ **= Deleted**

SKIDOO W SL

Jackets
Medium jacket

Style code:
N0YHYI

DETAILS:

- Parka
- 2-way zip & button fastening
- Advanced hood regulation
- Welt pockets with zip fastening
- Pockets with button fastening
- Ribbed trims
- Adjustable waist
- Ultrasonically sewn seams
- Fully taped seams
- Inner zip pocket
- Down-free Thermo-Fibre™ padding insulation
- Badges
- Signature details

ACRI

Jackets
Short jacket

Style code:
N0YHYC
Composition:
62%COTTON, 32%POLYESTER
Fabric:
COTTON POLY CANVAS
Size mask:
XS -> XXL
Life:
NEW STYLE

Focus:
HERITAGE
Family:
100% HERITAGE

GD3 GREEN MUSK

ACRI

Jackets
Short jacket

Style code:
N0YHYC
Composition:
62%COTTON, 32%POLYESTER
Fabric:
COTTON POLY CANVAS
Size mask:
XS -> XXL
Life:
NEW STYLE

Focus:
HERITAGE
Family:
100% HERITAGE

BC4 MEDIUM **GD3 GREEN**

Legend: **= Deleted**

ACRI

Jackets
Short jacket

Style code:
N0YHYC

DETAILS:

OUTER:
- Coat
- Modular - Inner jacket
- Zip & button fastening
- Welt pockets with button fastening
- Elasticated trims
- Adjustable hem
- Inner zip pocket
- Badges
- Signature details

INNER:
- Short jacket
- Mixed quilting shape
- Vintage treatment
- Zip fastening
- Welt pockets with button fastening
- Elasticated trims
- Down-free Thermo-Fibre™ padding insulation
- Badges
- Signature details

ARTIC WOM 1

Jackets
Short jacket

Style code:
N0YHZ8
Composition:
100%POLYAMIDE
Fabric:
NEW TERRA
Size mask:
XS -> XXL
Life:
UPDATED STYLE

Focus:
HERITAGE

Fit:
REGULAR

NA9 NEW MILK

ARTIC WOM 1

Jackets
Short jacket

Style code:
N0YHZ8
Composition:
100%POLYAMIDE
Fabric:
NEW TERRA
Size mask:
XS -> XXL
Life:
UPDATED STYLE

Focus:
HERITAGE

Fit:
REGULAR

BC4 MEDIUM BLUE **NA9 NEW MILK** **NB8 DARK BEIGE**

Legend: **= Deleted**

ARTIC WOM 1

Jackets
Short jacket

Style code:
N0YHZ8

DETAILS:

- Medium jacket
- Fully quilted
- Mixed materials
- Zip & button fastening
- Adjustable hood
- Detachable hood
- Pockets with zip fastening
- Elasticated trims
- Adjustable cuffs
- Adjustable hem
- Adjustable waist
- Inner zip pocket
- Down-free Thermo-Fibre™ insulation
- Badges
- Signature details

ARTICAGE WOM 1

Jackets
Short jacket

Style code:
N0YHZ9
Composition:
100%POLYAMIDE
Fabric:
NEW TERRA
Size mask:
XS -> XXL
Life:
UPDATED STYLE

Focus:
HERITAGE

Fit:
REGULAR

NA9 NEW MILK

ARTICAGE WOM 1

Jackets
Short jacket

Style code:
N0YHZ9
Composition:
100%POLYAMIDE
Fabric:
NEW TERRA
Size mask:
XS -> XXL
Life:
UPDATED STYLE

Focus:
HERITAGE

Fit:
REGULAR

BC4 MEDIUM BLUE **NA9 NEW MILK** **NB8 DARK BEIGE**

Legend: ⊗ **= Deleted**

ARTICAGE WOM 1

Jackets
Short jacket

Style code:
N0YHZ9

DETAILS:

- Medium jacket
- Fully quilted
- Mixed materials
- Zip fastening
- Fixed hood
- Pockets with zip fastening
- Elasticated trims
- Adjustable hem
- Inner pocket
- Down-free Thermo-Fibre™ insulation
- Badges
- Signature details

ZE-K202

Jackets
Short jacket

Style code:
N0YI1Z
Composition:
76% POLYESTER
3%WOOL
21%ELASTANE
Fabric:
CERAMIC
Size mask:
XS -> L
Life:
NEW STYLE

Focus:
FORWARD
Family:
ZE-KNIT

041 BLACK

ZE-K202

Jackets
Short jacket

Style code:
N0YI1Z
Composition:
76% POLYESTER
3%WOOL
21%ELASTANE
Fabric:
CERAMIC
Size mask:
XS -> L
Life:
NEW STYLE

Focus:
FORWARD
Family:
ZE-KNIT

041 BLACK **176 BLU MARINE**

ZE-K202

Jackets
Short jacket

Style code:
N0YI1Z

DETAILS:

- Partially quilted
- Zip fastening
- Pockets with zip fastening
- Ribbed trims
- Bomber collar
- Badges
- Jacquard logo

AERONS WOM HOOD 1

Jackets
Short jacket

Style code:
N0YI5E
Composition:
100%POLYAMIDE
Fabric:
C- NYLON
Size mask:
XS -> XXL
Life:
UPDATED STYLE

Focus:
ESSENTIAL

Fit:
SLIM

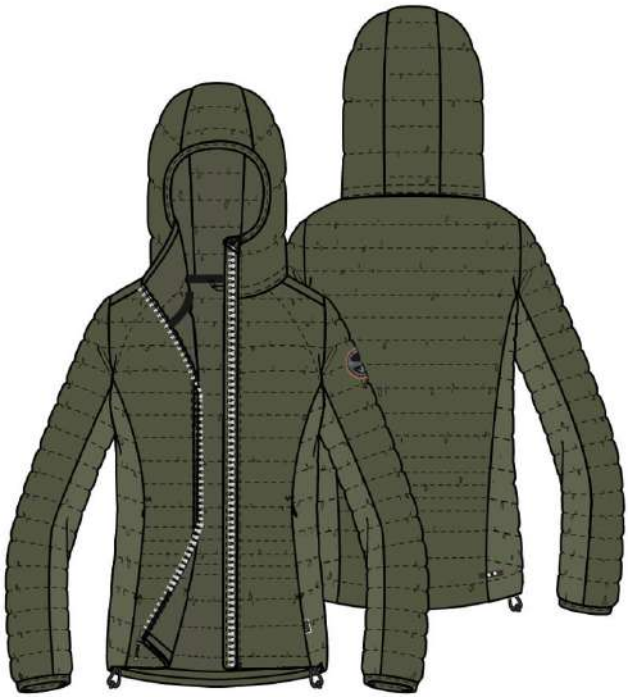

GD3 GREEN MUSK

AERONS WOM HOOD 1

Jackets
Short jacket

Style code:
N0YI5E

Composition:
100%POLYAMIDE

Fabric:
C- NYLON

Size mask:
XS -> XXL

Life:
UPDATED STYLE

Focus:
ESSENTIAL

Fit:
SLIM

041 BLACK

161 MED GREY

176 BLU MARINE

BA5 BRIGHT ROYAL

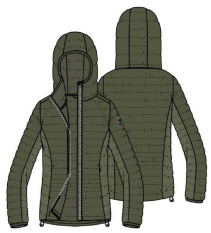

GD3 GREEN MUSK

NA9 NEW MILK

R41 POP RED

Y36 SPARK YELLOW

Legend: ⊗ **= Deleted**

AERONS WOM HOOD 1

Jackets
Short jacket

Style code:
N0YI5E

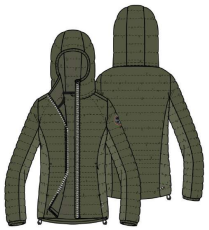

DETAILS:

- Medium jacket
- Fully quilted
- Bright fabric insert on sides and under arm
- Baffles with graded position to emphasize feminine shape.
- Zip fastening
- Fixed hood
- Pockets with zip fastening
- Elasticated trims
- Adjustable hem
- Down-free Thermo-Fibre™ insulation
- Badge
- Signature details

AERONS WOM VEST 1

Jackets
Vest

Style code:
N0YI5C
Composition:
100%POLYAMIDE
Fabric:
C- NYLON
Size mask:
XS -> XXL
Life:
UPDATED STYLE

Focus:
ESSENTIAL

Fit:
SLIM

Y36 SPARK YELLOW

AERONS WOM VEST 1

Jackets
Vest

Style code:
N0YI5C
Composition:
100%POLYAMIDE
Fabric:
C- NYLON
Size mask:
XS -> XXL
Life:
UPDATED STYLE

Focus:
ESSENTIAL

Fit:
SLIM

041 BLACK

161 MED GREY

176 BLU MARINE

R41 POP RED

Y36 SPARK YELLOW

Legend: ⊗ **= Deleted**

AERONS WOM VEST 1

Jackets
Vest

Style code:
N0YI5C

DETAILS:

- Vest
- Fully quilted
- Bright fabric insert on sides and under arm
- Baffles with graded position to emphasize feminine shape
- Zip fastening
- Pockets with zip fastening
- Elasticated trims
- Adjustable hem
- Down-free Thermo-Fibre™ insulation
- Badge
- Signature details

TAME WOM

Piles

Crew neck ls

Style code:

N0YHZF

Composition:

100% POLYESTER

Fabric:

MINICURLY EFFECT

Size mask:

XS -> XXL

Life:

NEW STYLE

Focus:

ESSENTIAL

NA9 NEW MILK

TAME WOM

Piles

Crew neck ls

Style code:

N0YHZF

Composition:

100% POLYESTER

Fabric:

MINICURLY EFFECT

Size mask:

XS -> XXL

Life:

NEW STYLE

Focus:

ESSENTIAL

041 BLACK | 161 MED GREY | 176 BLU MARINE | GD3 GREEN MUSK | NA9 NEW MILK | NB8 DARK BEIGE

Legend: = **Deleted**

TAME WOM

Piles

Crew neck ls

Style code:

N0YHZF

DETAILS:

- Sweatshirt
- Full zip fastening
- Stand up collar
- Welt Pockets
- Ribbed trims
- Ventilation eyelets
- Dropped Shoulders
- Embroidered details
- Badges
- Embroidered logo
- Signature Details

TEIDE WOM 1

Piles

Crew neck ls - hood

Style code:

N0YI2I

Composition:

68%POLYESTER, 32%ACRYLIC

Fabric:

NEW SHERPA SOFT A

Size mask:

XS -> XXL

Life:

UPDATED STYLE

Focus:

FORWARD

041 BLACK

TEIDE WOM 1

Piles

Crew neck ls - hood

Style code:

N0YI2I

Composition:

68%POLYESTER, 32%ACRYLIC

Fabric:

NEW SHERPA SOFT A

Size mask:

XS -> XXL

Life:

UPDATED STYLE

Focus:

FORWARD

041 BLACK | BA5 BRIGHT | NA9 NEW MILK

Legend: ⊗ **= Deleted**

TEIDE WOM 1

Piles

Crew neck ls - hood

Style code:

N0YI2I

DETAILS:

- Hoodie
- Mixed materials
- Half zip fastening
- Adjustable hood
- Welt Pockets
- Chin guard
- Elasticated trims
- Embroidered details
- Badges
- Signature Details

TAMBO WOM

Piles

Full zip ls

Style code:

N0YGU2

Composition:

95%POLYESTER, 5% ELASTANE

Fabric:

MICROPILE STRETCH

Size mask:

XS -> XXL

Life:

CARRYOVER

Focus:

ESSENTIAL

Fit:

REGULAR

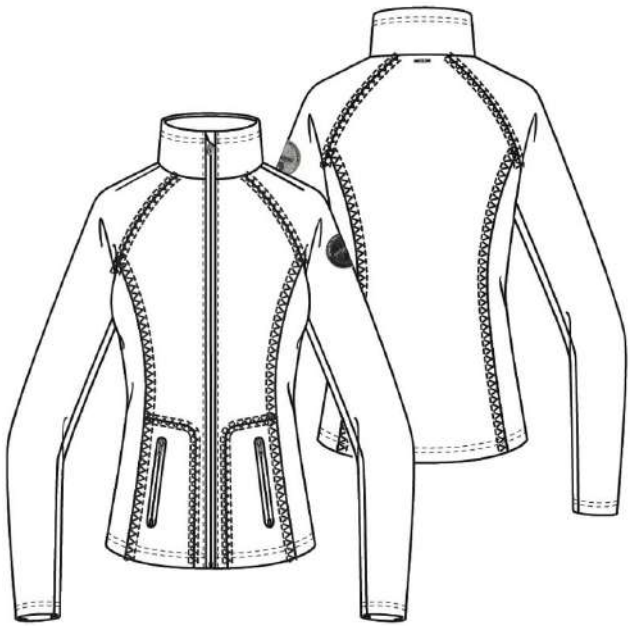

002 BRIGHT WHITE

TAMBO WOM

Piles

Full zip ls

Style code:

N0YGU2

Composition:

95%POLYESTER, 5% ELASTANE

Fabric:

MICROPILE STRETCH

Size mask:

XS -> XXL

Life:

CARRYOVER

Focus:

ESSENTIAL

Fit:

REGULAR

002 BRIGHT | 041 BLACK | BC4 MEDIUM BLUE | NA9 NEW MILK

Legend: = **Deleted**

TAMBO WOM

Piles
Full zip ls

Style code:
N0YGU2

DETAILS:

- Sweatshirt
- Stretch fabric
- Full zip fastening
- Stand up collar
- Pockets with zip fastening
- Chin guard
- Raglan sleeves
- Embroidered details
- Badges
- Signature Details

NOTES:

OTHER / OTHER
The patch on the sleevewill be changed with a black rubber version

TARA WOM

Piles

Full zip ls - hood

Style code:

N0YHYN

Composition:

100% POLYESTER

Fabric:

WILD CURLY

Size mask:

XS -> XXL

Life:

UPDATED STYLE

Focus:

HERITAGE

Adv:

ADV

NA9 NEW MILK

TARA WOM

Piles

Full zip ls - hood

Style code:

N0YHYN

Composition:

100% POLYESTER

Fabric:

WILD CURLY

Size mask:

XS -> XXL

Life:

UPDATED STYLE

Focus:

HERITAGE

Adv:

ADV

NA9 NEW MILK **NB8 DARK BEIGE**

Legend: **= Deleted**

TARA WOM

Piles

Full zip ls - hood

Style code:

N0YHYN

DETAILS:

- Hoodie
- Full zip fastening
- Fixed hood
- Welt Pockets
- Elasticated trims
- Dropped Shoulders
- Embroidered details
- Badges
- Embroidered logo
- Signature Details

TIANA

Piles

Full zip ls - hood

Style code:

N0YHYP

Composition:

68%POLYESTER, 32%ACRYLIC

Fabric:

NEW SHERPA SOFT A

Size mask:

XS -> XXL

Life:

NEW STYLE

Focus:

HERITAGE

M69 MULTICOLOUR

TIANA

Piles

Full zip ls - hood

Style code:

N0YHYP

Composition:

68%POLYESTER, 32%ACRYLIC

Fabric:

NEW SHERPA SOFT A

Size mask:

XS -> XXL

Life:

NEW STYLE

Focus:

HERITAGE

M69 MULTICOLOUR

TIANA

Piles

Full zip ls - hood

Style code:

N0YHYP

DETAILS:

- Hoodie
- Mixed materials
- Full zip fastening
- Welt Pockets
- Elasticated trims
- Detachable faux fur trims
- Embroidered details
- Badges
- Signature Details

TARIFA WOM

Piles

Full zip ls - hood

Style code:

N0YHYX

Composition:

68%POLYESTER, 32%ACRYLIC

Fabric:

NEW SHERPA SOFT A

Size mask:

XS -> XXL

Life:

NEW STYLE

Focus:

HERITAGE

M70 MULTICOLOUR

TARIFA WOM

Piles

Full zip ls - hood

Style code:

N0YHYX

Composition:

68%POLYESTER, 32%ACRYLIC

Fabric:

NEW SHERPA SOFT A

Size mask:

XS -> XXL

Life:

NEW STYLE

Focus:

HERITAGE

M70

Legend: **= Deleted**

TARIFA WOM

Piles

Full zip ls - hood

Style code:

N0YHYX

DETAILS:

- Hoodie
- Mixed materials
- Full zip fastening
- Fixed hood
- Welt Pockets
- Ribbed trims
- Down-free padding
- Embroidered details
- Badges
- Signature Details

TAOS LONG

Piles

Full zip ls - hood

Style code:

N0YHZE

Composition:

100% POLYESTER

Fabric:

MINICURLY EFFECT

Size mask:

XS -> XXL

Life:

NEW STYLE

Focus:

HERITAGE

GD3 GREEN MUSK

TAOS LONG

Piles

Full zip ls - hood

Style code:

N0YHZE

Composition:

100% POLYESTER

Fabric:

MINICURLY EFFECT

Size mask:

XS -> XXL

Life:

NEW STYLE

Focus:

HERITAGE

176 BLU MARINE | **GD3 GREEN** | **NA9 NEW MILK**

Legend: ⊗ **= Deleted**

TAOS LONG

Piles

Full zip ls - hood

Style code:

N0YHZE

DETAILS:

- Sweatshirt
- Full zip fastening
- Stand up collar
- Welt Pockets
- Ribbed trims
- Dropped Shoulders
- Embroidered details
- Badges
- Signature Details

YUPIK WOM 2

Piles

Full zip ls - hood

Style code:

N0YHZG

Composition:

100% POLYESTER

Fabric:

NEW SHERPA SOFT A

Size mask:

XS -> XXL

Life:

UPDATED STYLE

Focus:

HERITAGE

Fit:

REGULAR

NA9 NEW MILK

YUPIK WOM 2

Piles

Full zip ls - hood

Style code:

N0YHZG

Composition:

100% POLYESTER

Fabric:

NEW SHERPA SOFT A

Size mask:

XS -> XXL

Life:

UPDATED STYLE

Focus:

HERITAGE

Fit:

REGULAR

BC4 MEDIUM BLUE **GD3 GREEN MUSK** **NA9 NEW MILK**

YUPIK WOM 2

Piles

Full zip ls - hood

Style code:

N0YHZG

DETAILS:

- Hoodie
- Full zip fastening
- Fixed hood
- Welt Pockets
- Elasticated trims
- Embroidered details
- Badges
- Signature Details

YUPIK W CAMOU

Piles

Full zip ls - hood

Style code:

N0YI7S

Composition:

100% POLYESTER

Fabric:

NEW SHERPA SOFT JACQUARD

Size mask:

XS -> XXL

Life:

NEW STYLE

Focus:

FORWARD

F49 FANTASY

YUPIK W CAMOU

Piles

Full zip ls - hood

Style code:

N0YI7S

Composition:

100% POLYESTER

Fabric:

NEW SHERPA SOFT JACQUARD

Size mask:

XS -> XXL

Life:

NEW STYLE

Focus:

FORWARD

F49 FANTASY

YUPIK W CAMOU

Piles

Full zip ls - hood

Style code:

N0YI7S

DETAILS:

- Hoodie
- Full zip fastening
- Fixed hood
- Welt Pockets
- Elasticated trims
- Embroidered details
- Badges
- Signature Details

TARA VEST

Piles
Vest

Style code:
N0YHYO
Composition:
100% POLYESTER
Fabric:
WILD CURLY
Size mask:
XS -> XXL
Life:
UPDATED STYLE

Focus:
HERITAGE

Adv:
ADV

FW18 FALL WINTER | LADIES | LADIES

NB8 DARK BEIGE

TARA VEST

Piles
Vest

Style code:
N0YHYO
Composition:
100% POLYESTER
Fabric:
WILD CURLY
Size mask:
XS -> XXL
Life:
UPDATED STYLE

Focus:
HERITAGE

Adv:
ADV

NA9 NEW MILK **NB8 DARK BEIGE**

TARA VEST

Piles
Vest

Style code:
N0YHYO

DETAILS:

- Hoodie
- Mixed materials
- Full zip fastening
- Stand up collar
- Detachable hood
- Fixed hood
- Patch Pockets with zip fastening
- Welt Pockets
- Elasticated trims
- Dropped Shoulders
- Embroidered details
- Badges
- Embroidered logo
- Signature Details

DALPAC

Knitwear
Cardigan

Style code:
N0YHZL
Composition:
55%POLYAMIDE, 30%WOOL, 15%ALPACA
Fabric:
ALPACA 12
Size mask:
XS -> XXL
Life:
NEW STYLE

Focus:
HERITAGE

160 MED GREY MEL

DALPAC

Knitwear
Cardigan

Style code:
N0YHZL
Composition:
55%POLYAMIDE, 30%WOOL, 15%ALPACA
Fabric:
ALPACA 12
Size mask:
XS -> XXL
Life:
NEW STYLE

Focus:
HERITAGE

160 MED GREY MEL

176 BLU MARINE

GD3 GREEN

Legend: **= Deleted**

DALPAC

Knitwear
Cardigan

Style code:
N0YHZL

DETAILS:

- Cardigan
- Button fastening
- Crew Neck collar
- Raglan sleeve
- Badges
- style with standard VBL branding

DAWU

Knitwear
Cardigan

Style code:
N0YI2U
Composition:
85%ACRYLIC, 10%WOOL, 5%ALPACA
Fabric:
LIMA
Size mask:
XS -> XXL
Life:
NEW STYLE

Focus:
HERITAGE
Family:
100% HERITAGE

NA9 NEW MILK

DAWU

Knitwear
Cardigan

Style code:
N0YI2U
Composition:
85%ACRYLIC, 10%WOOL, 5%ALPACA
Fabric:
LIMA
Size mask:
XS -> XXL
Life:
NEW STYLE

Focus:
HERITAGE
Family:
100% HERITAGE

BC4 MEDIUM

NA9 NEW MILK

Legend: **= Deleted**

DAWU

Knitwear
Cardigan

Style code:
N0YI2U

DETAILS:

- Cardigan
- Button fastening
- Patch Pocket
- Badges
- style with standard VBL branding

DOONGAN WOM

Knitwear
Crew neck ls

Style code:
N0YHZK
Composition:
80%WOOL,20%POL YAMIDE
Fabric:
MARTINDALE
Size mask:
XS -> XXL
Life:
NEW STYLE

Focus:
HERITAGE

NA9 NEW MILK

DOONGAN WOM

Knitwear
Crew neck ls

Style code:
N0YHZK
Composition:
80%WOOL,20%POLYAMIDE
Fabric:
MARTINDALE
Size mask:
XS -> XXL
Life:
NEW STYLE

Focus:
HERITAGE

160 MED GREY MEL **BA5 BRIGHT ROYAL** **GD3 GREEN** **NA9 NEW MILK** **S14 STRIPE**

Legend: **= Deleted**

DOONGAN WOM

Knitwear
Crew neck ls

Style code:
N0YHZK

DETAILS:

- Pullover
- Crew Neck collar
- Badges
- style with standard VBL branding

DALI CANGAROO

Knitwear
Crew neck ls

Style code:
N0YHZO
Composition:
90%COTTON, 10%WOOL
Fabric:
GRAND WOOL TREE
Size mask:
XS -> XXL
Life:
NEW STYLE

Focus:
ESSENTIAL
Family:
BASIC KNIT

176 BLU MARINE

DALI CANGAROO

Knitwear
Crew neck ls

Style code:
N0YHZO
Composition:
90%COTTON, 10%WOOL
Fabric:
GRAND WOOL TREE
Size mask:
XS -> XXL
Life:
NEW STYLE

Focus:
ESSENTIAL
Family:
BASIC KNIT

160 MED GREY MEL **176 BLU MARINE** **GD3 GREEN MUSK**

Legend: ⊗ **= Deleted**

DALI CANGAROO

Knitwear
Crew neck ls

Style code:
N0YHZO

DETAILS:

- Pullover
- Crew Neck collar
- Kangaroo pocket
- Dropped Shoulder
- Badges
- style with standard VBL branding

DALI

Knitwear
Crew neck ls

Style code:
N0YHZP
Composition:
90%COTTON, 10%WOOL
Fabric:
GRAND WOOL TREE
Size mask:
XS -> XXL
Life:
NEW STYLE

Focus:
ESSENTIAL
Family:
BASIC KNIT

160 MED GREY MEL

DALI

Knitwear
Crew neck ls

Style code:
N0YHZP
Composition:
90%COTTON, 10%WOOL
Fabric:
GRAND WOOL TREE
Size mask:
XS -> XXL
Life:
NEW STYLE

Focus:
ESSENTIAL
Family:
BASIC KNIT

041 BLACK **160 MED GREY MEL** **176 BLU MARINE**

Legend: ⊗ **= Deleted**

DALI

Knitwear
Crew neck ls

Style code:
N0YHZP

DETAILS:

- Pullover
- Crew Neck collar
- Badges
- style with standard VBL branding

ZE-K206

Knitwear

Crew neck ls - hood

Style code:

N0YI2V

Composition:

75% POLYESTER
16%WOOL
9%ELASTANE

Fabric:

BRIGHTON

Size mask:

XS -> L

Life:

NEW STYLE

Focus:

FORWARD

Family:

ZE-KNIT

041 BLACK

ZE-K206

Knitwear

Crew neck ls - hood

Style code:

N0YI2V

Composition:

75% POLYESTER
16%WOOL
9%ELASTANE

Fabric:

BRIGHTON

Size mask:

XS -> L

Life:

NEW STYLE

Focus:

FORWARD

Family:

ZE-KNIT

041 BLACK **176 BLU MARINE**

ZE-K206

Knitwear

Crew neck ls - hood

Style code:

N0YI2V

DETAILS:

• Pullover

ZE-K208

Knitwear
Fashion neck ls

Style code:
N0YI2R
Composition:
83% POLYESTER
14%TENCEL
3%ELASTANE
Fabric:
FLORENCE TECH
Size mask:
XS -> L
Life:
NEW STYLE

Focus:
FORWARD
Family:
ZE-KNIT

041 BLACK

ZE-K208

Knitwear
Fashion neck ls

Style code:
N0YI2R
Composition:
83% POLYESTER
14%TENCEL
3%ELASTANE
Fabric:
FLORENCE TECH
Size mask:
XS -> L
Life:
NEW STYLE

Focus:
FORWARD
Family:
ZE-KNIT

041 BLACK **176 BLU MARINE**

Legend: ⊗ **= Deleted**

ZE-K208

Knitwear
Fashion neck ls

Style code:
N0YI2R

DETAILS:

- Pullover
- Turtle neck collar
- Ribbed trims
- Raglan sleeve
- Badges

DEGE WOM T

Knitwear
Turtle neck ls

Style code:
N0YHZJ
Composition:
40%ACRYLIC, 30%ALPACA, 30%WOOL
Fabric:
ROCKY
Size mask:
XS -> XXL
Life:
NEW STYLE

Focus:
HERITAGE

NA9 NEW MILK

DEGE WOM T

Knitwear
Turtle neck ls

Style code:
N0YHZJ
Composition:
40%ACRYLIC, 30%ALPACA, 30%WOOL
Fabric:
ROCKY
Size mask:
XS -> XXL
Life:
NEW STYLE

Focus:
HERITAGE

GD3 GREEN

NA9 NEW MILK

Legend: = **Deleted**

DEGE WOM T

Knitwear
Turtle neck ls

Style code:
N0YHZJ

DETAILS:

- Pullover
- Jaquard knit
- Turtle neck collar
- Patches
- style with standard VBL branding

ZE-K204

Knitwear
Turtle neck ls

Style code:
N0YI2T
Composition:
85%POLYESTER
8% WOOL
7%ELASTANE
Fabric:
BRIGHTON
Size mask:
XS -> L
Life:
NEW STYLE

Focus:
FORWARD
Family:
ZE-KNIT

041 BLACK

ZE-K204

Knitwear
Turtle neck ls

Style code:
N0YI2T
Composition:
85%POLYESTER
8% WOOL
7%ELASTANE
Fabric:
BRIGHTON
Size mask:
XS -> L
Life:
NEW STYLE

Focus:
FORWARD
Family:
ZE-KNIT

041 BLACK **176 BLU MARINE**

ZE-K204

Knitwear
Turtle neck ls

Style code:
N0YI2T

DETAILS:

- Pullover
- Ribbed trims
- Badges
- Jacquard logo

DALPAC V

Knitwear
V neck ls

Style code:
N0YI8V
Composition:
55%POLYAMIDE, 30%WOOL, 15%ALPACA
Fabric:
ALPACA 12
Size mask:
XS -> XXL
Life:
NEW STYLE

Focus:
HERITAGE

NA9 NEW MILK

DALPAC V

Knitwear
V neck ls

Style code:
N0YI8V
Composition:
55%POLYAMIDE, 30%WOOL, 15%ALPACA
Fabric:
ALPACA 12
Size mask:
XS -> XXL
Life:
NEW STYLE

Focus:
HERITAGE

176 BLU MARINE **NA9 NEW MILK**

DALPAC V

Knitwear
V neck ls

Style code:
N0YI8V

DETAILS:

- Pullover
- V-Neck collar
- Raglan sleeve
- Badges
- style with standard VBL branding

BIA WOM

Fleece
Crew neck ls

Style code:
N0YHZI
Composition:
100%COTTON
Fabric:
WINTER MELANGE TERRY
Size mask:
XS -> XXL
Life:
NEW STYLE

Focus:
ESSENTIAL
Family:
FORWARD MELANGE
Fit:
REGULAR

260 NEW MED GREY M

BIA WOM

Fleece

Crew neck ls

Style code:

N0YHZI

Composition:

100%COTTON

Fabric:

WINTER MELANGE TERRY

Size mask:

XS -> XXL

Life:

NEW STYLE

Focus:

ESSENTIAL

Family:

FORWARD MELANGE

Fit:

REGULAR

260 NEW MED GREY 5BM BRIGHT ROYAL

BIA WOM

Fleece
Crew neck ls

Style code:
N0YHZI

DETAILS:

- Sweatshirt
- Wide neck
- Ribbed trims
- Printed graphics
- Printed logo
- Signature Details

BARNI

Fleece

Crew neck ls

Style code:

N0YI7V

Composition:

100%COTTON

Fabric:

VINTAGE TERRY

Size mask:

XS -> XXL

Life:

NEW STYLE

Focus:

HERITAGE

160 MED GREY MEL

BARNI

Fleece

Crew neck ls

Style code:

N0YI7V

Composition:

100%COTTON

Fabric:

VINTAGE TERRY

Size mask:

XS -> XXL

Life:

NEW STYLE

Focus:

HERITAGE

160 MED GREY MEL **GD3 GREEN MUSK** **NA9 NEW MILK**

BARNI

Fleece
Crew neck ls

Style code:
N0YI7V

DETAILS:

- Sweatshirt
- Crew neck
- Ribbed trims
- Embroidered details
- Printed graphics
- Signature Details

BALTY W HOODY

Fleece
Crew neck ls - hood

Style code:
N0YHYT
Composition:
64%COTTON, 36% POLYESTER
Fabric:
SUPER SOFT INTERLOCK
Size mask:
XS -> XXL
Life:
NEW STYLE

Focus:
FORWARD
Family:
SUPERSOFT

97S NEW D GREY SS

BALTY W HOODY

Fleece

Crew neck ls - hood

Style code:

N0YHYT

Composition:

64%COTTON, 36% POLYESTER

Fabric:

SUPER SOFT INTERLOCK

Size mask:

XS -> XXL

Life:

NEW STYLE

Focus:

FORWARD

Family:

SUPERSOFT

5BS BRIGHT ROYAL 97S NEW D GREY SS Y3S SPARK YELLOW

Legend: ⊗ **= Deleted**

BALTY W HOODY

Fleece
Crew neck ls - hood

Style code:
N0YHYT

DETAILS:

- Sweatshirt
- Full zip fastening
- Stand up collar
- Fixed hood
- Welt Pockets
- Ribbed trims
- Raglan sleeves
- Dropped Shoulders
- Embroidered details
- Printed graphics
- Badges
- Signature Details

BIA WOM HOOD

Fleece
Crew neck ls - hood

Style code:
N0YHZH
Composition:
100%COTTON
Fabric:
WINTER MELANGE TERRY
Size mask:
XS -> XXL
Life:
NEW STYLE

Focus:
ESSENTIAL
Family:
FORWARD MELANGE
Fit:
REGULAR

260 NEW MED GREY M

BIA WOM HOOD

Fleece
Crew neck ls - hood

Style code:
N0YHZH
Composition:
100%COTTON
Fabric:
WINTER MELANGE TERRY
Size mask:
XS -> XXL
Life:
NEW STYLE

Focus:
ESSENTIAL
Family:
FORWARD MELANGE
Fit:
REGULAR

260 NEW MED GREY 5BM BRIGHT ROYAL

BIA WOM HOOD

Fleece
Crew neck ls - hood

Style code:
N0YHZH

DETAILS:

- Hoodie
- Adjustable hood
- Side Pocket
- Ribbed trims
- Printed graphics
- Printed logo
- Signature Details

BAMBUI

Fleece
Crew neck ss

Style code:
N0YI8J
Composition:
100%COTTON
Fabric:
NEW HERITAGE FLEECE
Size mask:
XS -> XXL
Life:
NEW STYLE

Focus:
HERITAGE

160 MED GREY MEL

BAMBUI

Fleece
Crew neck ss

Style code:
N0YI8J
Composition:
100%COTTON
Fabric:
NEW HERITAGE FLEECE
Size mask:
XS -> XXL
Life:
NEW STYLE

Focus:
HERITAGE

160 MED GREY MEL **4BM MEDIUM BLUE**

BAMBUI

Fleece
Crew neck ss

Style code:
N0YI8J

DETAILS:

- Sweatshirt
- Crew neck
- Ribbed trims
- Embroidered details
- Badges
- Signature Details

BALTY W LONG

Fleece
Full zip ls - hood

Style code:
N0YHYV
Composition:
64%COTTON, 36% POLYESTER
Fabric:
SUPER SOFT INTERLOCK
Size mask:
XS -> XXL
Life:
NEW STYLE

Focus:
FORWARD
Family:
SUPERSOFT

Adv:
ADV

97S NEW D GREY SS

BALTY W LONG

Fleece
Full zip ls - hood

Style code:
N0YHYV
Composition:
64%COTTON, 36% POLYESTER
Fabric:
SUPER SOFT INTERLOCK
Size mask:
XS -> XXL
Life:
NEW STYLE

Focus:
FORWARD
Family:
SUPERSOFT

Adv:
ADV

5BS BRIGHT ROYAL 97S NEW D GREY SS

BALTY W LONG

Fleece
Full zip ls - hood

Style code:
N0YHYV

DETAILS:

- Hoodie
- Full zip fastening
- Fixed hood
- Patch Pockets with zip fastening
- Printed graphics
- Badges
- Printed logo
- Signature Details

BIA WOM FZ

Fleece
Full zip ls - hood

Style code:
N0YICZ
Composition:
100%COTTON
Fabric:
WINTER MELANGE TERRY
Size mask:
XS -> XXL
Life:
NEW STYLE

Focus:
ESSENTIAL
Family:
FORWARD MELANGE
Fit:
REGULAR

260 NEW MED GREY M

BIA WOM FZ

Fleece

Full zip ls - hood

Style code:

N0YICZ

Composition:

100%COTTON

Fabric:

WINTER MELANGE TERRY

Size mask:

XS -> XXL

Life:

NEW STYLE

Focus:

ESSENTIAL

Family:

FORWARD MELANGE

Fit:

REGULAR

260 NEW MED GREY 5BM BRIGHT ROYAL

BIA WOM FZ

Fleece
Full zip ls - hood

Style code:
N0YICZ

DETAILS:

- Hoodie
- Full zip fastening
- Adjustable hood
- Kangaroo pocket
- Ribbed trims
- Printed graphics
- Printed logo
- Signature Details

BALTY W CAPE

Fleece
Ponchos

Style code:
N0YI2N
Composition:
64%COTTON, 36% POLYESTER
Fabric:
SUPER SOFT INTERLOCK
Size mask:
S -> L
Life:
NEW STYLE

Focus:
FORWARD
Family:
SUPERSOFT

97S NEW DARK GREY SS

BALTY W CAPE

Fleece
Ponchos

Style code:
N0YI2N
Composition:
64%COTTON, 36% POLYESTER
Fabric:
SUPER SOFT INTERLOCK
Size mask:
S -> L
Life:
NEW STYLE

Focus:
FORWARD
Family:
SUPERSOFT

97S NEW DARK

BALTY W CAPE

Fleece
Ponchos

Style code:
N0YI2N

DETAILS:

- Sleeveless hoodie
- Full zip fastening
- Adjustable hood
- Kangaro pocket
- Adjustable hem
- Printed graphics
- Badges
- Printed logo
- Signature Details

GELE

Shirts

Long sleeved

Style code:

N0YHZ1

Composition:

100%COTTON

Fabric:

CELE LINEN TWILL

Size mask:

XS -> XXL

Life:

NEW STYLE

Focus:

HERITAGE

Family:

100% HERITAGE

BC4 MEDIUM BLUE

GELE

Shirts
Long sleeved

Style code:
N0YHZ1
Composition:
100%COTTON
Fabric:
CELE LINEN TWILL
Size mask:
XS -> XXL
Life:
NEW STYLE

Focus:
HERITAGE
Family:
100% HERITAGE

BC4 MEDIUM GD3 GREEN NA9 NEW MILK

Legend: = **Deleted**

GELE

Shirts
Long sleeved

Style code:
N0YHZ1

DETAILS:

- Shirt
- Mixed materials (specify fabric in notes)
- Enzyme Wash
- Standard collar
- First button at collar stand applied with stitching in contrast colour
- Long sleeve
- Signature Details

GALLE

Shirts
Long sleeved

Style code:
N0YHZU
Composition:
100% LYOCELL
Fabric:
TENCEL GD
Size mask:
XS -> XXL
Life:
NEW STYLE

Focus:
HERITAGE

Fit:
REGULAR

GD3 GREEN MUSK

GALLE

Shirts
Long sleeved

Style code:
N0YHZU
Composition:
100% LYOCELL
Fabric:
TENCEL GD
Size mask:
XS -> XXL
Life:
NEW STYLE

Focus:
HERITAGE

Fit:
REGULAR

176 BLU MARINE

GD3 GREEN MUSK

NA9 NEW MILK

GALLE

Shirts
Long sleeved

Style code:
N0YHZU

DETAILS:

- Blouse
- Pigment dyed
- Mandarin collar
- First button at collar stand applied with stitching in contrast colour
- Narrow cuffs
- 2 button cuffs
- Long sleeve
- Short placket
- Signature Details

GAMA

Shirts
Long sleeved

Style code:
N0YHZV
Composition:
100% MODAL
Fabric:
STAR VOILE PRINTED
Size mask:
XS -> XXL
Life:
NEW STYLE

Focus:
HERITAGE

Fit:
REGULAR

F22 FANTASY

GAMA

Shirts
Long sleeved

Style code:
N0YHZV
Composition:
100% MODAL
Fabric:
STAR VOILE PRINTED
Size mask:
XS -> XXL
Life:
NEW STYLE

Focus:
HERITAGE

Fit:
REGULAR

F20 FANTASY

F21 FANTASY

F22 FANTASY

F29 FANTASY

F30 FANTASY

Legend: **= Deleted**

GAMA

Shirts
Long sleeved

Style code:
N0YHZV

DETAILS:

- Shirt
- Fully Printed
- Standard collar
- Patch Pocket
- First button at collar stand applied with stitching in contrast colour
- Long sleeve
- Short placket
- Signature Details

GANYU

Shirts
Long sleeved

Style code:
N0YI2X
Composition:
100%COTTON
Fabric:
LIGHT VELOUR PRINTED
Size mask:
XS -> XXL
Life:
NEW STYLE

Focus:
HERITAGE

Fit:
REGULAR

F34 FANTASY

GANYU

Shirts
Long sleeved

Style code:
N0YI2X
Composition:
100%COTTON
Fabric:
LIGHT VELOUR PRINTED
Size mask:
XS -> XXL
Life:
NEW STYLE

Focus:
HERITAGE

Fit:
REGULAR

F28 FANTASY

F34 FANTASY

GANYU

Shirts
Long sleeved

Style code:
N0YI2X

DETAILS:

- Shirt
- Fully Printed
- Standard collar
- First button at collar stand applied with stitching in contrast colour
- 2 button cuffs
- Long sleeve
- Logo Embroidery
- Signature Details

GENINA

Shirts
Long sleeved

Style code:
N0YI7T
Composition:
100%COTTON
Fabric:
POP SOFT PRINTED
Size mask:
XS -> XXL
Life:
UPDATED STYLE

Focus:
HERITAGE

Fit:
SLIM

F20 FANTASY

GENINA

Shirts
Long sleeved

Style code:
N0YI7T
Composition:
100%COTTON
Fabric:
POP SOFT PRINTED
Size mask:
XS -> XXL
Life:
UPDATED STYLE

Focus:
HERITAGE

Fit:
SLIM

F20 FANTASY

F21 FANTASY

F22 FANTASY

F29 FANTASY

F30 FANTASY

Legend: ⊗ **= Deleted**

GENINA

Shirts
Long sleeved

Style code:
N0YI7T

DETAILS:

- Shirt
- Fully Printed
- Standard collar
- First button at collar stand applied with stitching in contrast colour
- Back darts
- Long sleeve
- Logo Embroidery
- Signature Details

GENINA YD

Shirts
Long sleeved

Style code:
N0YIM4
Composition:
100%COTTON
Fabric:
URBAN POPLIN 50S
Size mask:
XS -> XXL
Life:
NEW STYLE

Focus:
HERITAGE

Fit:
SLIM

C22 CHECK

GENINA YD

Shirts
Long sleeved

Style code:
N0YIM4
Composition:
100%COTTON
Fabric:
URBAN POPLIN 50S
Size mask:
XS -> XXL
Life:
NEW STYLE

Focus:
HERITAGE

Fit:
SLIM

GENINA YD

Shirts

Long sleeved

Style code:

N0YIM4

ZE-K207

Polo
Polo ss

Style code:
N0YI2S
Composition:
86% POLYESTER
12%TENCEL
2%ELASTANE
Fabric:
FLORENCE TECH
Size mask:
XS -> L
Life:
NEW STYLE

Focus:
FORWARD
Family:
ZE-KNIT

041 BLACK

ZE-K207

Polo

Polo ss

Style code:

N0YI2S

Composition:

86% POLYESTER
12%TENCEL
2%ELASTANE

Fabric:

FLORENCE TECH

Size mask:

XS -> L

Life:

NEW STYLE

Focus:

FORWARD

Family:

ZE-KNIT

041 BLACK **176 BLU MARINE**

Legend: ⊗ **= Deleted**

ZE-K207

Polo

Polo ss

Style code:

N0YI2S

DETAILS:

- Short sleeve polo shirt
- Rib knit collar
- Longer back
- Side splits
- Badges

SAENTIS

T-shirts

Crew neck ls

Style code:

N0YHZQ

Composition:

100%COTTON

Fabric:

MED SEA SLUB I

Size mask:

XS -> XXL

Life:

NEW STYLE

Focus:

HERITAGE

NA9 NEW MILK

SAENTIS

T-shirts

Crew neck ls

Style code:

N0YHZQ

Composition:

100%COTTON

Fabric:

MED SEA SLUB I

Size mask:

XS -> XXL

Life:

NEW STYLE

Focus:

HERITAGE

160 MED GREY MEL **GD3 GREEN MUSK** **NA9 NEW MILK**

SAENTIS

T-shirts

Crew neck ls

Style code:

N0YHZQ

DETAILS:

- Long sleeve t-shirt
- Wide neck
- Curved hem
- Embroidered details
- Printed graphics
- Signature Details

SAYA

T-shirts
Crew neck ls

Style code:
N0YIM1
Composition:
100%COTTON
Fabric:
MED SEA SLUB T
Size mask:
XS -> XXL
Life:
NEW STYLE

Focus:
HERITAGE

160 MED GREY MEL

SAYA

T-shirts
Crew neck ls

Style code:
N0YIM1
Composition:
100%COTTON
Fabric:
MED SEA SLUB T
Size mask:
XS -> XXL
Life:
NEW STYLE

Focus:
HERITAGE

SAYA

T-shirts

Crew neck ls

Style code:

N0YIM1

SALTY

T-shirts

Crew neck ss

Style code:

N0YHZ0

Composition:

92%COTTON, 8%ELASTANE

Fabric:

STRETCH LAC JERSEY

Size mask:

XS -> XXL

Life:

NEW STYLE

Focus:

FORWARD

Family:

SUPERSOFT

197 DARK GREY MEL

SALTY

T-shirts

Crew neck ss

Style code:

N0YHZ0

Composition:

92%COTTON, 8%ELASTANE

Fabric:

STRETCH LAC JERSEY

Size mask:

XS -> XXL

Life:

NEW STYLE

Focus:

FORWARD

Family:

SUPERSOFT

002 BRIGHT WHITE **197 DARK GREY** **BA5 BRIGHT ROYAL** **Y36 SPARK YELLOW**

Legend: ⊗ **= Deleted**

SALTY

T-shirts

Crew neck ss

Style code:

N0YHZ0

DETAILS:

- Short sleeve t-shirt
- Stretch fabric
- Crew neck
- Curved hem
- Dropped Shoulders
- Printed graphics
- Signature Details

SAFIA WOM

T-shirts
Crew neck ss

Style code:
N0YHZR
Composition:
100%COTTON
Fabric:
MED SEA SLUB T
Size mask:
XS -> XXL
Life:
NEW STYLE

Focus:
HERITAGE
Family:
PHOTO TEES
Fit:
REGULAR

F64 FANTASY

SAFIA WOM

T-shirts

Crew neck ss

Style code:

N0YHZR

Composition:

100%COTTON

Fabric:

MED SEA SLUB T

Size mask:

XS -> XXL

Life:

NEW STYLE

Focus:

HERITAGE

Family:

PHOTO TEES

Fit:

REGULAR

F64 FANTASY **F65 FANTASY** **F66 FANTASY** **F67 FANTASY** **F68 FANTASY**

SAFIA WOM

T-shirts

Crew neck ss

Style code:

N0YHZR

DETAILS:

- Short sleeve t-shirt
- Crew neck
- Ribbed trims
- Printed graphics
- Badges
- Signature Details

SIA WOM

T-shirts

Crew neck ss

Style code:

N0YHZS

Composition:

100%COTTON

Fabric:

WINTER MELANGE JERSEY

Size mask:

XS -> XXL

Life:

NEW STYLE

Focus:

ESSENTIAL

Family:

FORWARD MELANGE

Fit:

REGULAR

260 NEW MED GREY M

SIA WOM

T-shirts

Crew neck ss

Style code:

N0YHZS

Composition:

100%COTTON

Fabric:

WINTER MELANGE JERSEY

Size mask:

XS -> XXL

Life:

NEW STYLE

Focus:

ESSENTIAL

Family:

FORWARD MELANGE

Fit:

REGULAR

260 NEW MED GREY 5BM BRIGHT ROYAL

SIA WOM

T-shirts

Crew neck ss

Style code:

N0YHZS

DETAILS:

- Short sleeve t-shirt
- Crew neck
- Curved hem
- Dropped Shoulders
- Raw edge seams
- Printed graphics
- Signature Details

MINOT

Trousers
Chino Pants

Style code:
N0YI2Z
Composition:
100%COTTON
Fabric:
CORDUROY
Size mask:
38 -> 48
Life:
NEW STYLE

Focus:
HERITAGE

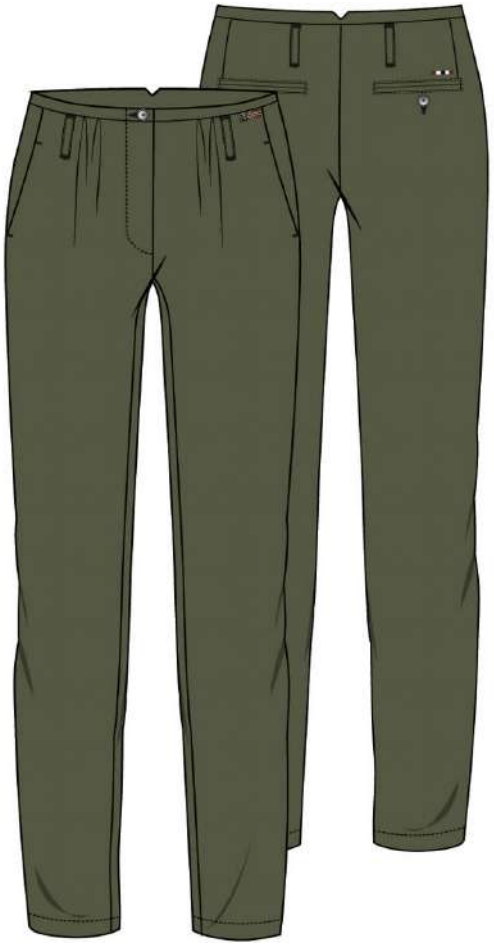

GD3 GREEN MUSK

MINOT

Trousers
Chino Pants

Style code:
N0YI2Z
Composition:
100%COTTON
Fabric:
CORDUROY
Size mask:
38 -> 48
Life:
NEW STYLE

Focus:
HERITAGE

176 BLU MARINE

GD3 GREEN

NA9 NEW MILK

NB8 DARK BEIGE

Legend: **= Deleted**

MINOT

Trousers
Chino Pants

Style code:
N0YI2Z

DETAILS:

- Chino trousers
- Garment dyed
- Button fastening
- Zip fastening
- Welt pockets
- Signature details

MERIDIAN WINT 2

Trousers
Chino Pants

Style code:
N0YI5K
Composition:
98%COTTON,2%EL ASTANE
Fabric:
SOFT STRETCH GABARDINE
Size mask:
38 -> 48
Life:
UPDATED STYLE

Focus:
ESSENTIAL

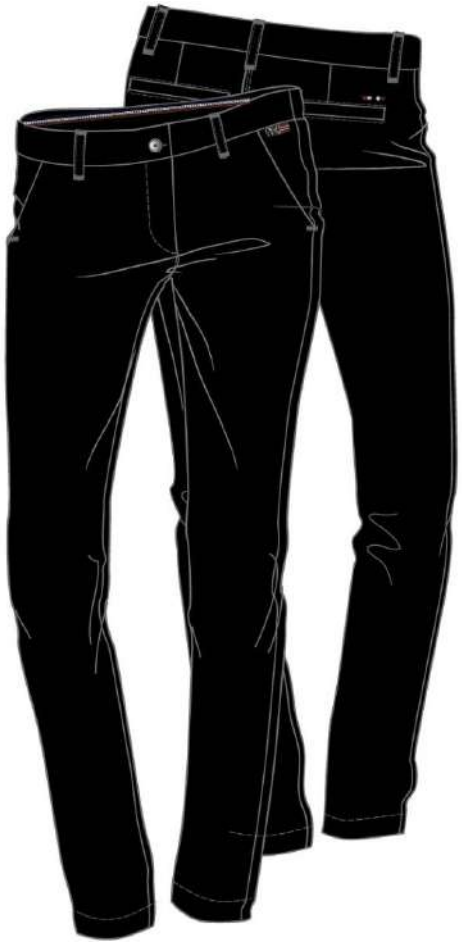

041 BLACK

MERIDIAN WINT 2

Trousers
Chino Pants

Style code:
N0YI5K
Composition:
98%COTTON,2%EL ASTANE
Fabric:
SOFT STRETCH GABARDINE
Size mask:
38 -> 48
Life:
UPDATED STYLE

Focus:
ESSENTIAL

041 BLACK | **161 MED GREY** | **176 BLU MARINE** | **198 DARK GREY** | **GD3 GREEN MUSK** | **NB8 DARK BEIGE**

Legend: ⊗ **= Deleted**

MERIDIAN WINT 2

Trousers
Chino Pants

Style code:
N0YI5K

DETAILS:

- Cargo trousers
- Stretch fabric
- Pigment dyed
- Button fastening
- Zip fastening
- Welt pockets
- Signature details

MARTIS

Trousers
Fleece trousers

Style code:
N0YHZ2
Composition:
92%POLYESTER, 8%ELASTANE
Fabric:
WINTER LEGGY STRETCH
Size mask:
XS -> XL
Life:
NEW STYLE

Focus:
FORWARD
Family:
SUPERSOFT

Adv:
ADV

97S NEW DARK GREY SS

MARTIS

Trousers
Fleece trousers

Style code:
N0YHZ2
Composition:
92%POLYESTER, 8%ELASTANE
Fabric:
WINTER LEGGY STRETCH
Size mask:
XS -> XL
Life:
NEW STYLE

Focus:
FORWARD
Family:
SUPERSOFT

Adv:
ADV

97S NEW DARK

MARTIS

Trousers
Fleece trousers

Style code:
N0YHZ2

DETAILS:

- Leggings
- Mixed materials
- Stretch fabric
- Elasticated trims
- Elasticated waist
- Printed details
- Signature details

MARINEO WOM

Trousers
Fleece trousers

Style code:
N0YHZ3
Composition:
64%COTTON, 36% POLYESTER
Fabric:
SUPER SOFT INTERLOCK
Size mask:
XS -> XL
Life:
NEW STYLE

Focus:
FORWARD
Family:
SUPERSOFT

97S NEW DARK GREY SS

MARINEO WOM

Trousers
Fleece trousers

Style code:
N0YHZ3
Composition:
64%COTTON, 36% POLYESTER
Fabric:
SUPER SOFT INTERLOCK
Size mask:
XS -> XL
Life:
NEW STYLE

Focus:
FORWARD
Family:
SUPERSOFT

5BS BRIGHT ROYAL

97S NEW DARK

Legend: ⊗ **= Deleted**

MARINEO WOM

Trousers
Fleece trousers

Style code:
N0YHZ3

DETAILS:

- Jogging pant
- Welt pockets
- Elasticated trims
- Elasticated waist
- Printed details
- Badges
- Signature details

MASYO WOM

Trousers
Fleece trousers

Style code:
N0YHZW
Composition:
100%COTTON
Fabric:
WINTER MELANGE TERRY
Size mask:
XS -> XL
Life:
NEW STYLE

Focus:
ESSENTIAL
Family:
FORWARD MELANGE
Fit:
REGULAR

260 NEW MED GREY M

MASYO WOM

Trousers
Fleece trousers

Style code:
N0YHZW
Composition:
100%COTTON
Fabric:
WINTER MELANGE TERRY
Size mask:
XS -> XL
Life:
NEW STYLE

Focus:
ESSENTIAL
Family:
FORWARD MELANGE
Fit:
REGULAR

260 NEW MED GREY 5BM BRIGHT ROYAL

MASYO WOM

Trousers
Fleece trousers

Style code:
N0YHZW

DETAILS:

- Jogging pant
- Draw string fastening
- Sides Pockets
- Elasticated trims
- Ribbed cuffs
- Printed details
- Printed logo
- Signature details

MASYO W WIDE

Trousers
Fleece trousers

Style code:
N0YI3A
Composition:
100%COTTON
Fabric:
WINTER MELANGE TERRY
Size mask:
XS -> XL
Life:
NEW STYLE

Focus:
ESSENTIAL
Family:
FORWARD MELANGE

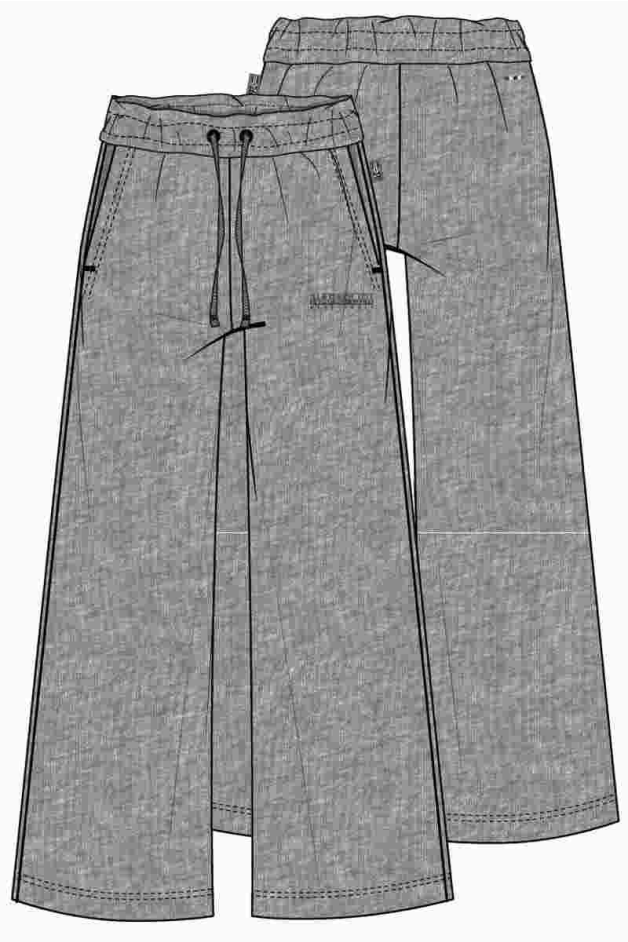

260 NEW MED GREY M

MASYO W WIDE

Trousers
Fleece trousers

Style code:
N0YI3A
Composition:
100%COTTON
Fabric:
WINTER MELANGE TERRY
Size mask:
XS -> XL
Life:
NEW STYLE

Focus:
ESSENTIAL
Family:
FORWARD MELANGE

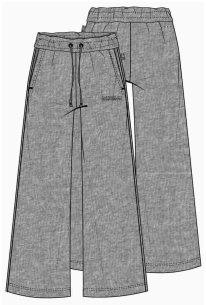

260 NEW MED GREY

5BM BRIGHT ROYAL

MASYO W WIDE

Trousers
Fleece trousers

Style code:
N0YI3A

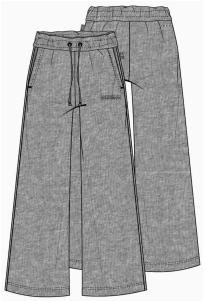

DETAILS:

- Jogging pant
- Draw string fastening
- Diagonal pockets
- Elasticated trims
- Wide Leg
- Printed details
- Printed logo
- Signature details

ZE-K209

Trousers
Fuseaux

Style code:
N0YHZ4
Composition:
45%POLYESTER
42%WOOL
13%ELASTANE
Fabric:
BRIGHTON
Size mask:
XS -> L
Life:
NEW STYLE

Focus:
FORWARD
Family:
ZE-KNIT

041 BLACK

ZE-K209

Trousers
Fuseaux

Style code:
N0YHZ4
Composition:
45%POLYESTER
42%WOOL
13%ELASTANE
Fabric:
BRIGHTON
Size mask:
XS -> L
Life:
NEW STYLE

Focus:
FORWARD
Family:
ZE-KNIT

041 BLACK

176 BLU MARINE

ZE-K209

Trousers
Fuseaux

Style code:
N0YHZ4

DETAILS:

- Trousers
- Draw string fastening
- Jacquard logo

ZE-K203

Trousers
Ski Pant

Style code:
N0YI2G
Composition:
77% POLYESTER
10% TENCEL
13%ELASTANE
Fabric:
FLORENCE TECH
Size mask:
XS -> L
Life:
NEW STYLE

Focus:
FORWARD
Family:
ZE-KNIT

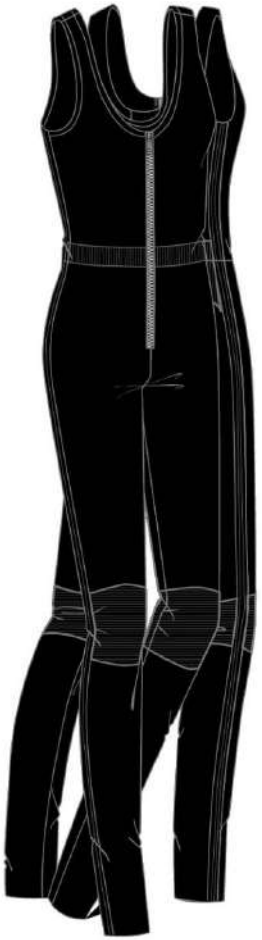

041 BLACK

ZE-K203

Trousers
Ski Pant

Style code:
N0YI2G
Composition:
77% POLYESTER
10% TENCEL
13%ELASTANE
Fabric:
FLORENCE TECH
Size mask:
XS -> L
Life:
NEW STYLE

Focus:
FORWARD
Family:
ZE-KNIT

041 BLACK **176 BLU MARINE**

Legend: ⊗ **= Deleted**

ZE-K203

Trousers
Ski Pant

Style code:
N0YI2G

DETAILS:

- Jumpsuit
- Zip fastening
- Pockets with zip fastening
- Ribbed waist

MOURA WOM

Trousers
Ski Pant

Style code:
N0YI3L
Composition:
100% POLYESTER
Fabric:
NEW K CIRE PRINTED
Size mask:
XS -> XXL
Life:
NEW STYLE

Focus:
FORWARD

F49 FANTASY

MOURA WOM

Trousers
Ski Pant

Style code:
N0YI3L
Composition:
100% POLYESTER
Fabric:
NEW K CIRE PRINTED
Size mask:
XS -> XXL
Life:
NEW STYLE

Focus:
FORWARD

F49 FANTASY

MOURA WOM

Trousers
Ski Pant

Style code:
N0YI3L

DETAILS:

- Trousers
- Fully printed
- Zip, button & hook fastening
- Pockets with zip fastening
- Patch pocket with button fastening
- Elasticated trims
- Waist belt
- Down-free Thermo-Fibre™ insulation
- Badge
- Printed logo
- Signature details